Digitized by the Internet Archive
in 2019 with funding from
Allen County Public Library Genealogy Center

https://archive.org/details/morganilergeneal20iler

ALLEN COUNTY PUBLIC LIBRARY
3 1833 01871 6156
GC
929.2
IL3IL,
V.20

Morgan Iler Genealogical Research Collection

compiled by

Morgan Iler

Omaha, Nebraska

Vol. 20:

Cyrus Iler military documents
Eiler/Oiler facsimiles (Pa.)
Misc. group sheets, charts
Surnames:

Oyler, Euler, Hill, Bruner, Battishill, Pennell, Switzer, Puffenberger, Srodes, Shaull, Walters, Powell

ALLEN COUNTY PUBLIC LIBRARY

(1)

United States Department of the Interior

TAKE PRIDE IN AMERICA

NATIONAL PARK SERVICE
Andersonville National Historic Site
Route 1, Box 800
Andersonville, Georgia 31711
(912) 924-0343

IN REPLY REFER TO:

SOURCE 119

K14 (ANDE)

May 3, 2000

Sandra Lloyd
163 Wetmore Road
Columbus, Ohio 43214

Dear Ms. Lloyd:

In response to your letter, attached is the information that you requested for Cyrus Iler.

I would suggest that your continue your research by writing both the National Archives in Washington, D.C. and the appropriate state archives. Each of these organizations may be able to provide information. I am enclosing a sheet of information that includes instructions for ordering the military and pension records from the National Archives and a list of addresses for the state archives. We ask that you forward a copy of any information you receive to us so that our files may be updated.

Also, enclosed is information concerning the Andersonville Trust, established by the Friends of Andersonville. This non-profit organization supports historical research and interpretation at Andersonville National Historic Site.

If I can be of further assistance, please don't hesitate to contact me.

Sincerely,

Stacey Mathews

Stacey Mathews
Administrative Assistant

Enclosures

(2)

Andersonville NHS
Civil War POW Resource File
Information Sheet

Instructions: Complete or mark appropriate selections as best as possible with the information contained in file. Place further information in the "Remarks" section. If information is not available, leave blank. After completing the form, forward the form to be entered into the computer database. When the form is returned, place the date of return in the appropriate blank.

Personal Information

Last Name ILER 17605
First/Middle Name CYRUS Rank PVT.
Regiment/Ship 129 INF. IND. Company B
Date of Enlistment 1/11/64 Age at Enlistment 37
Alternate Name 1 ____
Alternate Name 2 ____

****

Union Personnel

Known Camp Sumter Prisoner ✓ Reported Camp Sumter Prisoner ____
Capture Date 5/24/64 Place of Capture NEAR CARTERVILLE, GA.
Parole Date ____ Parole Location ____
Died at Camp Sumter ✓ Reported to have died at Camp Sumter ____
Death Date 8/22/64 Cause of Death SCORBUTUS Grave # 6444
Other prison (s) held ____

****

Confederate Personnel

Stationed at Camp Sumter ____ Reported stationed at Camp Sumter ____
Dates of duty at Camp Sumter ____
Prisoner of War? ____ Location(s) ____
Capture Date ____ Place of Capture ____
Parole Date ____ Parole Location ____
Death Date ____ Cause of Death ____ Grave # ____

****

Information Contained in File (Place ✓ in blank if "yes")

Compiled Military Service Record ✓
Memorandum from Prisoner of War Records only ____
Pension Application Files ____
Additional Information ✓
Type of Additional Information copy of Photo of Prisoner
Date Records entered into Resource File 4/9/96
Entered By P.W.B.
Date of Return from Database Entry ____

****

Remarks

code # 16444

Update ____ ____ ____ ____ ____ ____

April 29. 1864.

Dear and Respected Wife and Children I Now seat myself to pen you these few in answere to your kind and longlooked for letter which came on hand on the twenty day of April we arived in Chatanooga this day noon and stoping here over night. Dear wife my harm is very painful but I think it will soon get better it looks a great deal better this evening we are Marching now every day this makes seventeen days we have been on a march we are on the Lookout Mountains

we have been on Lookintz
Mountain two days and
its not out of sight yet
I think its the bigest
Mountain I ever saw and
how our men got the Rebles
out I cant see for its the
bigest Mountain I ever saw
its over four hundred feet
high we had a fine geting
up to the top of it some of
the boys fazed out before
we was half over it we
are marching now every
day nigher the Rebs so
I guess it wont be long
before we give them
Hail Calumbia I have
not drawn my team yet
I have to Shoulder a Musket
the same as another man
by what I can see there wont
be no chance of me geting
a team

because there is so many
teems a lowed to a Regt
as soon as I can send my
money home I will we have
not drawed our pay yet
but we are expecting it ver
soon so you must content
your self as well as you
can for a little while longer
we cant get enough to keep
us in tobacco nor nothing
els I should like to be
along with you a few
days but that is all play
out I think we shall all
be at home very soon now
for I think this thing will
soon wind up keep in good
good spirits and dont get
discouraged I shall have
to bring this to a close for
it is time to creep in our
dog dents and go to bed

It is now bed time
so I shall leave to bring
this to a close
With my best wishes
to your and the Children
here is a ring that was
made to day in this band
so I shall send it for my
dear little baby
From C. Iler to Emmatia Iler
Direct your letters
to Cyrus Iler 129 Reg
Company B Chatanooga
Tennessee
Care of Capt Hays
Harper

State of Ohio }
Sandy County } ss

On this 5 day of March 1867 before me the undersigned William A. Ir J P within and for the County aforesaid, personally came Elmatia A. Iler, whom I certify to be respectable and entitled to credit who being by me first duly sworn according to law, declares that she is the identical Elmatia A. Iler referred to in Pension Application No now on file in the Pension Department, in her case as widow of Cyrus Iler decd who was a Wagoner in Co. B. 12th Regiment Indiana Volunteers. That she makes this supplementary affidavit in order to obtain the benefit of the provision made by the second section of the Act of Congress increasing the Pension of widows and orphans approved July 25th 1866. She further declares that she has the following named children of her deceased husband and herself under sixteen years of age who are now living, the dates of whose births are as follows to wit;

Mary M. Iler born February the 21st 1853.
Jacob B. Iler born December the 31st 1854.
Sampson W. Iler born August the 14th 1857.
Francis M. Iler born July the 31st 1859.
Elizabeth A. Iler born June the 16th 1861.

Declaration before J. P. accepted
Holcomb

Eliza Aller born January the 20th 1863.
She further declares that she has not married since the death of her said husband, nor has she abandoned the support of any one of the children above named, nor permitted any one of them to be adopted by any other person or persons as his, her or their child. My Post Office address is now Fostoria Seneca County Ohio.

Elmira A. Aller

Also personally appeared before me John Williams and Lewis Powell of Seneca County Ohio, persons whom I certify to be respectable and entitled to credit, who being by me duly sworn say that they were present and saw Elmira A. Aller sign her name to the foregoing declaration, and they believe from the appearance of the above applicant, and their acquaintance with her, that she is the identical person she represents herself to be, that averments as above, are true to their personal knowledge, and that they have no interest in the prosecution of this claim

John Williams
Lewis Powell

Subscribed and sworn to before me, and

ADDITIONAL EVIDENCE.

State of Indiana }
County of Allen } SS.

On this 6th day of April 1867, before me, the undersigned, Clerk of Allen Circuit Court within and for said county, personally came Dr John Townsend of Edgerton State of Ohio whom I certify to be respectable and entitled to credit; who being by me first duly sworn, says that he is and has been a regular practicing Physician for the last twelve years and that he was personally acquainted with the family of Cyrus Ilerdeed late Wagoner in Co. B. 129th Regiment Indiana Volunteers and Elmatia A Iler his wife, and was called upon by said family to officiate as Physician at and during the time of the birth of the following child, whose date of birth is as given below to wit;

Eliza L Iler born January the 20th 1863 at Allen County Indiana

Affiant further says that he knows that said child was born at the time and place aforesaid to said Cyrus Ilerdeed and Elmatia A Iler his wife during lawful wedlock.

That all of said facts are within the personal knowledge of this affiant, and he has no interest in said application. All of which matters are true, as he verily believes

John Townsend

Subscribed and sworn to before me this 6th day of April 1867, and I certify that I have no interest whatever in the above affidavit, and that it was carefully read over to said affiant before signing, and he understood the same. That I am the legal custodian of the seal hereto affixed and in my possession.

William Fleming
Clerk Allen Co

(10)

ADDITIONAL EVIDENCE.

State of Ohio
County of Seneca } SS.

On this 16th day of March 1867, before me, the undersigned, Justice of the Peace within and for said county, personally came Dr. Robert Hale, resident of Tostoria Seneca County Ohio whom I certify to be respectable and entitled to credit; who being by me first duly sworn, says that he is and has been a Regular practicing Physician for the last Ten years; and that he was and is personally acquainted with the family of Cyrus Iler decd late Wagoner in Co. B. 12th Regt. Indiana volunteers and Elmatia A. Iler his wife, and was called upon to officiate at and during the time of the birth of the following child, the issue of the aforesaid parties to wit:

7671 Francis M. Iler born July the 31st 1859.

Affiant further says that he knows the date of birth of said child to be as above given, and that it was born to said Cyrus Iler decd and Elmatia A. Iler his wife during Lawful wedlock

THE STATE OF OHIO. SENECA COUNTY, SS:

I, WILLIAM M. DILDINE, Clerk of the Court of Common Pleas, within and for said County of Seneca, do hereby certify that [illegible] before whom the following affidavit was made and whose name is subscribed to the certificate thereof and therein written, was at the time of taking such affidavit a Justice of the Peace in and for said County, duly commissioned and qualified, and was duly authorized to take the same, and that full faith and credit are due all his official acts as such, and further that said signature is genuine, as I verily believe, and that said instrument is executed according to the laws of this State.

In Testimony Whereof, I have hereunto set my name and affixed the Seal of the said Court at the City of Tiffin, this 26th day of March A. D. 1867.

[illegible] Clerk.

ADDITIONAL EVIDENCE.

State of Ohio
County of Seneca } SS.

On this 16th day of March 1867, before me, the undersigned, Justice of the peace within and for said county, personally came Dr Robert M Hale, resident of Fostoria Seneca County Ohio whom I certify to be respectable and entitled to credit; who being by me first duly sworn, says that he is and has been a Regular practicing Physician for the last Ten years and that he was and is personally acquainted with the family of Cyrus Iler decd late Wagoner in Co B, 129th Regt, Indiana volunteers and Elmatia A. Iler his wife, and was called upon to officiate at and during the time of the birth of the following child, the issue of the aforesaid parties to wit: Francis M. Iler born July the 31st 1859.

Affiant further says that he knows the date of birth of said child to be as above given, and that it was born to said Cyrus Iler decd and Elmatia A Iler his wife during Lawful wedlock

That all of said facts are within the personal knowledge of this affiant, and he has no interest in said application. All of which matters are true, as he verily believes.

R. M. Hale M.D.

Subscribed and sworn to before me this Sixteenth day of March 1867, and I certify that I have no interest whatever in the above affidavit, and that it was carefully read over to said affiant before signing, and he understood the same. That I am the legal custodian of the seal hereto affixed and in my possession.

J. W. Jones
Justice of the peace

ADDITIONAL EVIDENCE.

State of Ohio
County of Seneca } SS.

On this 16th day of March 1867, before me, the undersigned, Justice of the peace within and for said county, personally came Dr Wm M Cake of Fostoria Seneca County Ohio whom I certify to be respectable and entitled to credit; who being by me first duly sworn, say that he is and has been a Regular practicing Physician for the last years and that he was and is now acquainted with the family of Cyrus Iler decd late Wagoner in Co B. 12th Regiment Indiana Volunteers and Elmatia A. Iler his wife and that he was called upon to officiate as Physician at and during the time of the birth of the following child of said Cyrus & Elmatia A. Iler, whose date of birth is as given below to wit: Elizabeth A. Iler born June the 16th 1861. Affiant further says that he knows the date of birth of said child to be as given above, and that it was born to said Cyrus Iler decd & Elmatia A. Iler his wife during lawful wedlock

That all of said facts are within the personal knowledge of this affiant, and he has no interest in said application. All of which matters are true, as he verily believes

[illegible] X Wm M. Cake M.D.

Subscribed and sworn to before me this Sixteenth day of March 1867, and I certify that I have no interest whatever in the above affidavit, and that it was carefully read over to said affiant before signing, and he understood the same. That I am the legal custodian of the seal hereto affixed and in my possession.

J. V. Jones
Justice of the peace

ADDITIONAL EVIDENCE.

State of Ohio
County of Seneca } SS.

On this 16th day of March 1867, before me, the undersigned, Justice of the Peace within and for said county, personally came Dr Wm M Cake of Fostoria Seneca County Ohio whom I certify to be respectable and entitled to credit; who being by me first duly sworn, says that he is and has been a Regular practicing Physician for the last years and that he was and is now acquainted with the family of Cyrus Iler decd late Hagoner in Co B. 12th Regiment Indiana volunteers and Elmatia A. Iler his wife and that he was called upon to officiate as Physician at and during the time of the birth of the following child of said Cyrus & Elmatia A. Iler, whose date of birth is as given below to wit:

1677 Elizabeth A. Iler born June thru 16th 1861

Affiant further says that he knows the date of birth of said child to be as given above and that it was born to said Cyrus Iler decd & Elmatia A Iler his wife during lawful wedlock

THE STATE OF OHIO. SENECA COUNTY, SS:

I, WILLIAM M. DILDINE, Clerk of the Court of Common Pleas, within and for said County of Seneca, do hereby certify that J. V. Jones before whom the following affidavit was made and whose name is subscribed to the certificate thereof and therein written, was at the time of taking such affidavit a Justice of the Peace in and for said County, duly commissioned and qualified, and was duly authorized to take the same, and that full faith and credit are due all his official acts as such, and further that said signature is genuine, as I verily believe, and that said instrument is executed according to the laws of this State.

In Testimony Whereof, I have hereunto set my name and affixed the Seal of the said Court at the City of Tiffin, this 26th day of March A. D. 1867.

W. M. Dildine Clerk.

I certify that I am not interested in the claim, or concerned in its prosecution, and I further certify that I know affiants to be credible persons; that the foregoing application and affidavit have been read over and fully explained to them and they understood the same, and that declarant is the person she represents herself to be.

[illegible]

Justice of the Peace

I certify that I am not interested in the claim, or concerned in its prosecution, and I [illegible]

THE STATE OF OHIO. SENECA COUNTY, SS:

I, WILLIAM M. DILDINE. Clerk of the Court of Common Pleas, within and for said County of Seneca, do hereby certify that William Cox, before whom the following affidavit was made and whose name is subscribed to the certificate thereof and therein written, was at the time of taking such affidavit a Justice of the Peace in and for said County, duly commissioned and qualified, and was duly authorized to take the same, and that full faith and credit are due all his official acts as such, and further that said signature is genuine, as I verily believe, and that said instrument is executed according to the laws of this State.

In Testimony Whereof, I have hereunto set my name and affixed the Seal of the said Court at the City of Tiffin, this 26th day of March A. D. 1871

W. M. Dildine, Clerk.

16

CASUALTY SHEET.

Name: C. Shur

Rank: Private *Company:* "B" *Regiment:* 129th

Arm: Infantry *State:* Indiana

Nature of Casualty: Death

CAUSE OF CASUALTY—(NAME OF DISEASE, &c.)	BY WHOM DISCHARGED.
	FROM WHAT SOURCE THIS INFORMATION WAS OBTAINED. Roll furnished by Commy. Genl of Prisoners
DEGREE OF DISABILITY.	REMARKS.
BY WHOM CERTIFIED. Bvt Maj W. T. Hartz, A.A.G.	
DATE OF DISCHARGE, DEATH, &c. August 22 1864	
PLACE OF DISCHARGE, DEATH, &c. Andersonville Ga	

Martin Manger
Clerk.

(119)

AR OF 1861. ACT OF JULY 25, 1866.

(17)

CLAIM FOR INCREASE OF WIDOW'S PENSION.

plemental to case in which certificate No. 79.643 was issued July 30, 1866.

EF in the case of Elmatia A. Iler, Widow of

Cyrus Iler Priv. Co B 129 Indiana

ident of Seneca County, and State of Ohio

t Office address: Fostoria, Seneca County, Ohio

DECLARATION AND IDENTIFICATION IN DUE FORM.

PROOF EXHIBITED.

andon- t or tion. Neither.

ate of riage arents. Mar. 31 1850 See Record.

Names dates rth of lren.

Mary M.	born Feb. 21	1853,	who will be 16 years old	Feb. 20	1869
Jacob ~~B.~~ R	" Dec. 31	1854	" "	Dec. 30	1870
Sampson W.	" Aug 14	1857	" "	Aug 13	1873
Francis M.	" July 31	1859	" "	July 30	1875
Elizabeth A.	" June 16	1861	" "	June 15	1877
Eliza ~~E.~~ J.	" Jan. 20	1863	" "	Jan. 19	1879
	"	18	" "		18
	"	18	" "		18
	"	18	" "		18

roof of s. Proved by credible eyewitnesses

Only ldren. Shown to be,

Agent, Title P. address. Claimant as above.

Issue certificate for 8 00 dollars per month, commencing Aug. 22, 1864, and two dollars per month additional for each of the above-named children, commencing 25 day of July, 1866 deducting former payments. ending June 4th 1867 date of claimants remarriage

A. M. Scott, Examiner.

L. C. W.

Passed May 14, 1868.

Allowed.

(18)

ADDITIONAL EVIDENCE.

State of Indiana }
County of Allen } SS.

On this 6th day of April 1867, before me, the undersigned, Clerk of Allen Circuit Court within and for said county, personally came Dr John Townsend of Edgerton State of Ohio whom I certify to be respectable and entitled to credit; who being by me first duly sworn, says that he is and has been a regular practicing Physician for the last twelve years and that he was personally acquainted with the family of Cyrus Iler deed late Wagoner in Co. B. 129th Regiment Indiana Volunteers and Elmatia A Iler his wife and was called upon by said family to officiate as Physician at and during the time of the birth of the following child, whose date of birth is as given below to wit;

Eliza L. Iler born January the 20th 1863 at Allen County Indiana.

Affiant further says that he knows that said child was born at the time and place aforesaid to said Cyrus Iler deed and Elmatia A Iler his wife during lawful wedlock.

That all of said facts are within the personal knowledge of this affiant, and he has no interest in said application. All of which matters are true, as he verily believes

John Townsend

Subscribed and sworn to before me this 6th day of April 1867, and I certify that I have no interest whatever in the above affidavit, and that it was carefully read over to said affiant before signing, and he understood the same. That I am the legal custodian of the seal hereto affixed and in my possession.

William Fleming
Clerk Allen Co

ADDITIONAL EVIDENCE.

State of Ohio
County of Seneca } SS.

On this 15th day of March 1867, before me, the undersigned, a Justice of the Peace within and for said county, personally came Dr. Rufus Norton resident of Bettsville Seneca County Ohio whom I certify to be respectable and entitled to credit; who being by me first duly sworn, says that he is and has been a Regular practising Physician for the last years and that he was and is now personally acquainted with the family of Cyrus Eler deceased late Mariner of in Co. B. 129th Regiment Indiana Volunteers and Elmatia A. Eler his wife, and was called upon to officiate as Physician at the time of the birth of the following children of the aforesaid parties to wit:

Mary M. Eler born February the 21st 1853
Jacob B. Eler born December the 31st 1854
Sampson M. Eler born August the 14th 1857

Affiant further says that he knows the dates of birth of said children to be as above stated, and that they were born to said Cyrus Eler and Elmatia A. Eler his wife during lawful wedlock and I aver that I am in no way related to the above parties

That all of said facts are within the personal knowledge of this affiant, and he has no interest in said application. All of which matters are true, as he verily believes

Rufus Norton, M.D.

Subscribed and sworn to before me this fifteenth day of March 1867, and I certify that I have no interest whatever in the above affidavit, and that it was carefully read over to said affiant before signing, and he understood the same. That I am the legal custodian of the seal hereto affixed and in my possession.

H. L. Merchant J. P.

(20)

Widow's Declaration for Pension.

STATE OF Indiana }
COUNTY OF Allen } SS.

On this 4th day of August 1865, before me the clerk of Allen Circuit Court, in and for the County and State above named, personally appeared Elmatia A. Pler who, first being duly sworn according to law, declares and says that she is aged 32 years, that she is a resident of Springfield Township, County of Allen, State of Indiana, and that she is the widow of Syrus Pler who was a private in Company B, commanded by Captain James Harper of the 129th Regiment of Indiana Volunteers, commanded by Colonel ..... in the war of 1861-2-3 & 4, ... with the so-called Confederate States, and that she has not in any way been engaged in or aided or abetted the existing rebellion in the United States, and that her husband enlisted at Maysville Allen Co Indiana on or about the 16th day of November A. D. 1863, for the term of three years, and continued in actual service in said war until August 22nd 1864, when he died a prisoner of war in prison at Andersonville Georgia, of Scorbutic contracted in the service of the United States

186 , and the cause of his death was as above stated and received while in the service of the United States as aforesaid.

That she was married to the said Syrus Pler on the 31st day of March 1850, at Tiffin Seneca Co Ohio by one Henry K. Barnes a Minister of the Gospel that her husband, the aforesaid Syrus Pler died on the day above mentioned; that her name before said marriage was Elmatia A. Hutchins, that she has remained a widow since the death of her said husband, as will more fully appear by reference to the proof hereto annexed. And she further states that she believes there is a public record of her said marriage ~~and~~ ..... ~~private record of said marriage~~ a certified copy of which is hereto annexed. There are six children the issue of said marriage to wit Mary M. aged twelve years February 21st 1865, Jacob B. ten years old December 31st 1864, Sampson W. aged seven August 14th 1864 Frances M. aged six July 31st 1864, Elizabeth A. aged four June 11th 1865 and Eliza S. Pler aged two years January 20th 1865

She makes this declaration for the purpose of obtaining the Pension to which she is entitled by reason of the service and death of her said husband, under the act of Congress approved July 14th, 1862, and all subsequent acts thereto. And she hereby constitutes and appoints ..... her attorney to prosecute this claim and procure a certificate. My Post office address is Harlan Allen Co Indiana

Attest: Elmatia A. Pler
Signature of Petitioner.

..... } Witnesses.

Also, at the same time and place, before me, the aforesaid clerk, in and for said county, personally came Charles A. Starr and Joseph A. Peters residents of ..... in the county of ..... State aforesaid, who, being first duly sworn according to law, declare that they are personally acquainted with Mrs. Elmatia A. Pler widow of Syrus Pler and that they were present and saw her sign her name, or make her mark, to the foregoing declaration, and were acquainted with her and her said husband for the last three years before he entered said service, ... and know that they lived together as man and wife, and were so reputed and respected among their friends and relations; that affiants resided within two miles of said declarant during all of

ADDITIONAL EVIDENCE.

State of Ohio
County of Seneca } SS.

On this 15th day of March 1867, before me, the undersigned, a Justice of the Peace within and for said county, personally came Dr. Rufus Norton resident of Bettsville Seneca County Ohio whom I certify to be respectable and entitled to credit; who being by me first duly sworn, says that he is and has been a Regular practicing Physician for the last years and that he was, and is now personally acquainted with the family of Cyrus Iler decd late Mariner of in Co. B. 129th Regiment Indiana Volunteers and Elmyra A. Iler his wife, and was called upon to officiate as Physician at the time of the birth of the following children of the aforesaid parties to wit:

Mary M. Iler born February the 21st 1853
Jacob B. Iler born December the 31st 1854
Sampson M. Iler born August the 14th 1857

Affiant further says that he knows the dates of birth of said children to be as above stated, and that they were born to said Cyrus Iler and Elmyra A. Iler his wife during lawful wedlock and I aver that I am in no way related to the above parties

THE STATE OF OHIO, SENECA COUNTY, SS:

I, WILLIAM M. DILDINE, Clerk of the Court of Common Pleas, within and for said County of Seneca, do hereby certify that H. C. Marchand before whom the following affidavit was made and whose name is subscribed to the certificate thereof and therein written, was at the time of taking such affidavit a Justice of the Peace in and for said County, duly commissioned and qualified, and was duly authorized to take the same, and that full faith and credit are due all his official acts as such, and further that said signature is genuine, as I verily believe, and that said instrument is executed according to the laws of this State.

In Testimony Whereof, I have hereunto set my name and affixed the Seal of the said Court at the City of Tiffin, this 26th day of March A. D. 1867.

W. M. Dildine Clerk.

ADDITIONAL EVIDENCE.

State of Indiana
County of Allen } SS.

On this 21 day of January 1867, before me, the undersigned, Clerk of Allen Circuit Court within and for said county, personally came James Harper late Capt Co B 129th Regt Indiana Vols whom I certify to be respectable and entitled to credit; who being by me first duly sworn, says that he was late the Captain of Co. B 129th Regiment Indiana Volunteers and was personally acquainted with Cyrus Iler deceased late Wagoner belonging to said Company and Regiment, who was taken Prisoner at Cartersville Georgia on the 24th day of May 1864, while on the line of duty in said service. Affiant further says that said Cyrus Iler was an able bodied healthy man from the time he enlisted in said service up to the time of his capture as above given and that affiants personal knowledge of the condition of said Soldier, ceased at the time of his capture above referred to. But that affiant does officially informed by the Adjutant General U. S. A. that said Cyrus Iler died of Scorbitis while a Prisoner at Andersonville Georgia on the 22nd day of August 1864 which he believes to be true.

That all of said facts are within the personal knowledge of this affiant, and he has no interest in said application. All of which matters are true, as he verily believes

James Harper
Late Capt Co B 129th Ind Vol

Subscribed and sworn to before me this 21st day of January 1867, and I certify that I have no interest whatever in the above affidavit, and that it was carefully read over to said affiant before signing, and he understood the same. That I am the legal custodian of the seal hereto affixed and in my possession.

Wm Flemming Clerk
Allen Cir Court

23

I certify, on honor, that Cyrus Iler, a Prisoner of Captain James Harper's Company (B) of the 129th Regiment of Ind. Infty VOLUNTEERS, in the State of Indiana, born in Rifland Co. State of Ohio, aged 37 years; 5 feet 11½ inches high, fair complexion, Hazel eyes, Light hair, and by occupation a Laborer, who joined for service and was enrolled (see Note 9) on the 10 day of Nov, 1863, at Ft Wayne by Capt Collinger, for the period of 3 years, and mustered into the service of the United States on the 11 day of January, 1864, at Kendallville Ind by Capt Thatcher 14th Infty; and having served HONESTLY and FAITHFULLY with his Company to the present date, is now entitled to a DISCHARGE by reason of Death — Died Aug 22nd 1864 at Andersonville Ga, while a prisoner of war

The said Cyrus Iler was last paid by Paymaster Reed $13.00, to include the _____ day of _____, 186 , and has pay due him from that time to the present date; he is entitled to pay and subsistence for TRAVELING to place of enrollment, and whatever other allowances are authorized to volunteer soldiers, drafted men, or militia, so discharged. He has received from the United States CLOTHING amounting to $35-43/100 dollars, since the _____ day of Enrollment 1863, when his clothing account was last settled. He has received from the United States $60.00/100 dollars advanced BOUNTY.

There is to be stopped from him, on account of the State of _____, or other authorities, for CLOTHING, &c., received on entering service, _____ 100 dollars; and for other stoppages, viz: _____

_____ 100 dollars.

He has been furnished with TRANSPORTATION in kind from the place of his discharge to _____; and he has been SUBSISTED for TRAVELING to his place of enrollment, up to the _____, 186 .

He is indebted to _____, SUTLER, _____ 100 dollars.

He is indebted to _____, LAUNDRESS, _____ 100 dollars.

Given in Duplicate, at Charlotte Mich, this 18 day of May, 1865.

James Harper
Capt
Commanding Company.

[A. G. O. No. 95—First.]

Office of Probate Court, Seneca County, Ohio

Be it known that the following appears on the Marriage Record Vol. 4 page 1, in this Office, to wit.

17605 17606

"Cyrus Iler and Almatia Hutchins Secured to marry March 26th. A.D. 1850

Henry Ebbert Clerk

The State of Ohio, Seneca County, ss

I do hereby certify that on the 31st. day of March A.D. 1850. I joined in Matrimony Cyrus Iler and Almatia Hutchins

Henry H. Barnes M.G.

Certified April 1st 1850

Henry Ebbert Clerk"

The State of Ohio, Seneca County, ss.

I, William M. Johnson Judge and Clerk of the Probate Court, in and for said County, do hereby certify that the foregoing is a full and true copy of the Record in this Office, of the marriage of Cyrus Iler and Almatia Hutchins

In Witness whereof I have hereunto subscribed my name and affixed the seal of said Court, at Tiffin, this 2nd day of August A.D. 1865

Bounty

Wm. M. Johnson Judge & Clerk
Probate Court Seneca County Ohio

tion, and were acquainted with her and her said husband for the last ..... years before he entered said service, ... and know that they lived together as man and wife, and were so reputed and respected among their friends and relations; that affiants resided within ..... miles of said declarant during ..... all of .....

(25)

No. 79 - 4

Indiana

Elmatia A. Iler

WIDOW OF

Cyrus Iler

Rank Priv Co. B.

Regt. 129 Ind Vols

Ft Wayne Agency.

Rate per Month $ 8 —

Commencing 22 Aug 1864.

Additional sum of $2 per Month for each of the following children, until arriving at the age of 16 years, commencing 25 July 1866

Mary M. 20 Feby 1869

Jacob R. 30 Dec 1870

Sampson W. 13 Aug 1873

Francis M. 30 July 187

Elizabeth A. 15 June 18

Eliza A. 19 Jany 18

Former payments to be deducted

Certificate dated 21 May 1868.

Sent to Claimant

Fostoria Ohio

Act 14th July, 1862.

Book C Vol. 4 Page 284

Keene Clerk.

Ft. Wayne Pensions and Bounty Date of Remarks

26

No. 79.046

Indiana.

Elmatia A. Iler

Wid. of Cyrus Iler

Rank Priv.

Company B.

Regiment 129 Ind. Vol.

Ft. Wayne Agency.

Rate per month $ 8.

Commencing 22. Aug. 1864

Certificate dated 30. July 1866.

and sent to Claimant

Harlan

Allen Co. Ind.

See over

Act 14th July, 1862.

Book B Vol. 1 Page 257

Clerk

06/06/00 12:11:03 PM

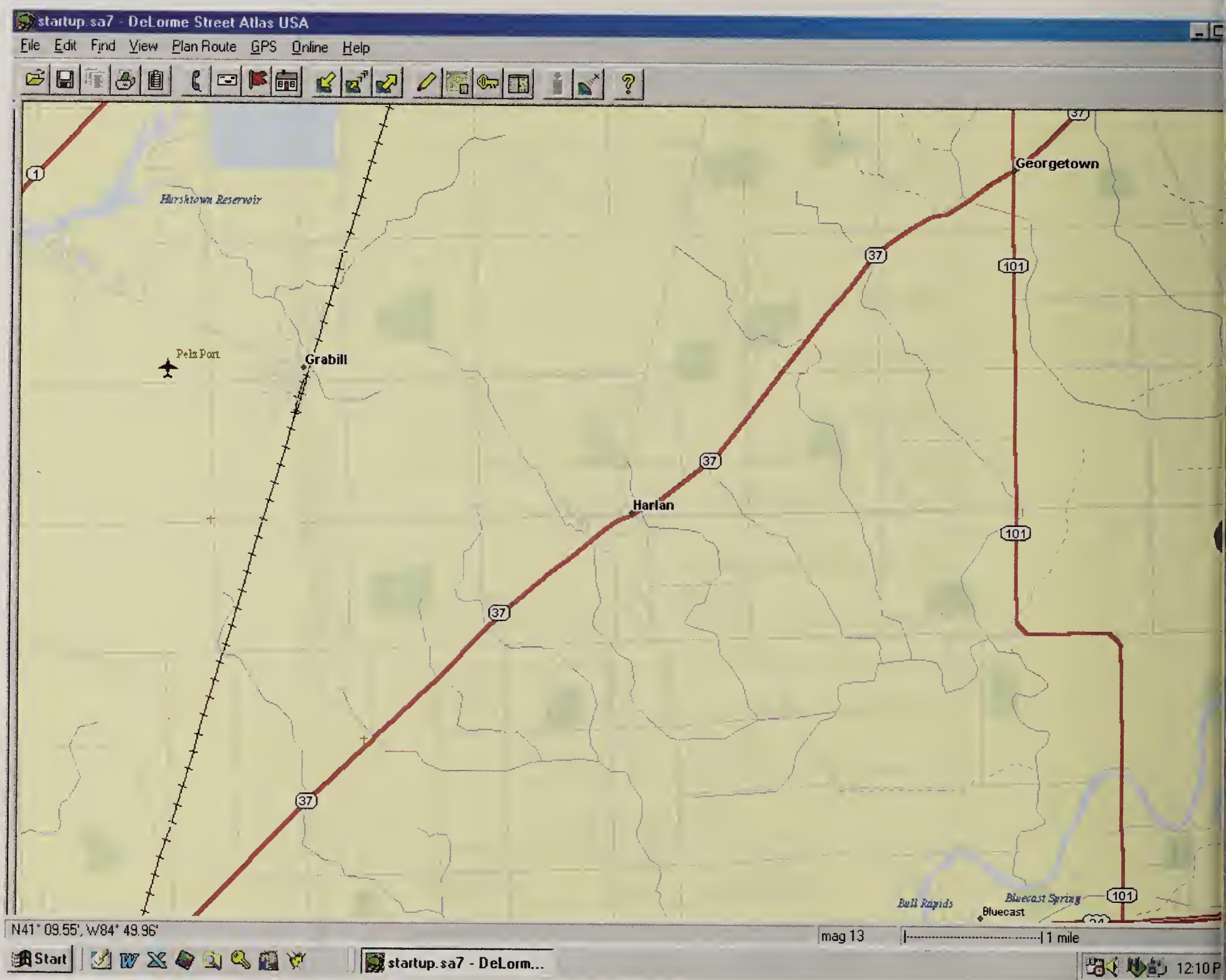

Donated by: Fred Iler
120 Tolman St.
Westbrook, Maine
04092

(27)

I | 129 | Ind.

Cyrus Iler

Pvt. Capt. Zollinger's Co., 129 Reg't Ind. Inf.

Age 37 years.

Appears on a

Detachment Muster-in Roll

of the organization named above. Roll dated Michigan City, Jan. 11, 1864.

Muster-in to date Jan. 11, 1864.

Joined for duty and enrolled;

When Nov. 16, 1863.

Where Springfield Town.

Period 3 years.

Bounty paid $ 100 100; due $ 100

Remarks: Residence: Springfield Town Allen Co. Fourth Cong. Dist.

Book mark:

(337) R. Rankin
Copyist.

(28)

I | 129 | Ind.

Cyrus Iler

Pvt., Capt. Zollinger's Co., 129 Reg't Ind. Inf.*

Age 37 years.

Appears on

Company Muster-in Roll

of the organization named above. Roll dated

Michigan City, Ind. Mar. 6, 1864.

Muster-in to date Jan. 11, 1864.

Joined for duty and enrolled:

When Nov. 10, 186 .

Where Springfield Tp.

Period 3 years.

Residence:

Township Springfield

County Allen

Cong. Dist. 10

Bounty paid $ 60 100; due $ 100 .

Remarks:

*This organization subsequently became Co. B, 129 Reg't Ind. Inf.

Book mark:

Kime
Copyist.

(356i)

51587

Ella Power Granddaughter
of Rebecca Iler and
Richard Powell
Dau of John Powell

29

30

I	129	Ind.

Cyrus Iler

Teamster, Co. B, 129 Reg't Indiana Infantry.

Appears on

Company Muster Roll

for Apr. 11 to 30, 1864.

Present or absent Present

Stoppage $ 100 for

Due Gov't $ 100 for

Remarks:

Book mark:

Skinner

(358) Copyist

31

C | 129 | Ind.

Cyrus C. Slee

Pvt., Co. B, 129 Reg't Indiana Infantry.

Appears on

Company Muster Roll

for May & June, 1864.

Present or absent

Stoppage $ 100 for

Due Gov't $ 100 for

Remarks: Died Aug. 22, 1864, at Andersonville Georgia while prisoner of war. Was stricken from the Rolls Dec. 31, 1864.

Book mark:

E. N. Lipscomb Co.

(858) Copyist

(32)

I | 129 | Ind.

Cyrus Iler

Wagoner, Co. B, 129 Reg't Indiana Infantry.

Appears on

Company Muster Roll

for May & June, 1864.

Present or absent absent

Stoppage $ 100 for

Due Gov't $ 100 for

Remarks: Taken prisoner near Carterville, Ga. May 24/64.

Book mark:

Kime

(358) Copyist

(33)

I	129	Ind.

Cyrus Iler

Pvt., Co. B, 129 Reg't Indiana Infantry.

Appears on **Returns** as follows:

May 1864. Teamster for Div. Supply Train

June 1864 to Nov. 1864. absent taken prisoner near Cartersville Ga. May 24, 64

Dec., 1864. Loss May 24. 64 near Cartersville Ga.

Book mark :

(546) Murray Copyist.

34

I | 129 | Ind.

Cyrus Iler

Wagoner, Co. B, 129 Reg't Indiana Infantry.

Appears on

Company Muster Roll

for July & Aug., 1864.

Present or absent absent

Stoppage $ 100 for

Due Gov't $ 100 for

Remarks: Taken prisoner May 24/64.

Book mark:

(858) Copyist

35

I | 129 | Ind.

Cyrus Iler

, Co. B, 129 Reg't Indiana Infantry.

Appears on

Company Descriptive Book

of the organization named above.

DESCRIPTION.

Age 37 years; height 5 feet 11¼ inches.

Complexion fair

Eyes hazel; hair light

Where born Richland Co. Ohio

Occupation laborer

ENLISTMENT.

When Nov 10, 1863.

Where Ft. Wayne

By whom Capt. Zollinger; term 3 y'rs.

Remarks: was appointed Wagoner Sept 6. 64. Was taken prisoner May 24. 64 near Cartersville Ga. Died while a prisoner of war at Andersonville Ga. Aug 22. 64 of Scorbutis

Bayles

(888g) Copyist.

(36)

I | 129 | Ind.

Cyrus Iler

Wagoner, Co. B, 129 Reg't Indiana Infantry.

Appears on

Company Muster Roll

for Sept. & Oct., 1864.

Present or absent Absent

Stoppage $ 100 for

Due Gov't $ 100 for

Remarks: Taken prisoner May 24/64.

Book mark:

(858) Kime
Copyist

37

I | 129 | Ind.

Cyrus Iler

Wagoner, Co. B, 129 Reg't Indiana Infantry.

Appears on

Company Muster Roll

for Nov. & Dec., 1864

Present or absent Absent

Stoppage $ 100 for

Due Gov't $ 100 for

Remarks: Missing in action May 24, 1864, near Cartersville, Ga.

May & June 65 next

[illegible]

Book mark:

E. H. Lipscombe

(358) Copyist

38

I | 129 | Ind.

Cyrus Iler

Wagoner, Co. F, 129 Reg't Indiana Inf.

Age 27 years.

Appears on Co. Muster-out Roll, dated Charlotte, N.C., Aug. 29, 1865.

Muster-out to date ....., 186 .

(Recd $13.00)

Last paid to ....., 186 .

Clothing account: Not settled since enrollment

Last settled ....., 186 ; drawn since $ 100

Due soldier $ ..... 100 ; due U. S. $ 100

Am't for cloth'g in kind or money adv'd $ 35.43 100

Due U. S. for arms, equipments, &c., $ 100

Bounty paid $ 60.00 100; due $ 240.00 100

Remarks: Died while prisoner of war Aug. 22, 1864, at Andersonville Ga.

Book mark:

(361) E. H. Lipscombe Copyist.

EiLer... (chinese translation)

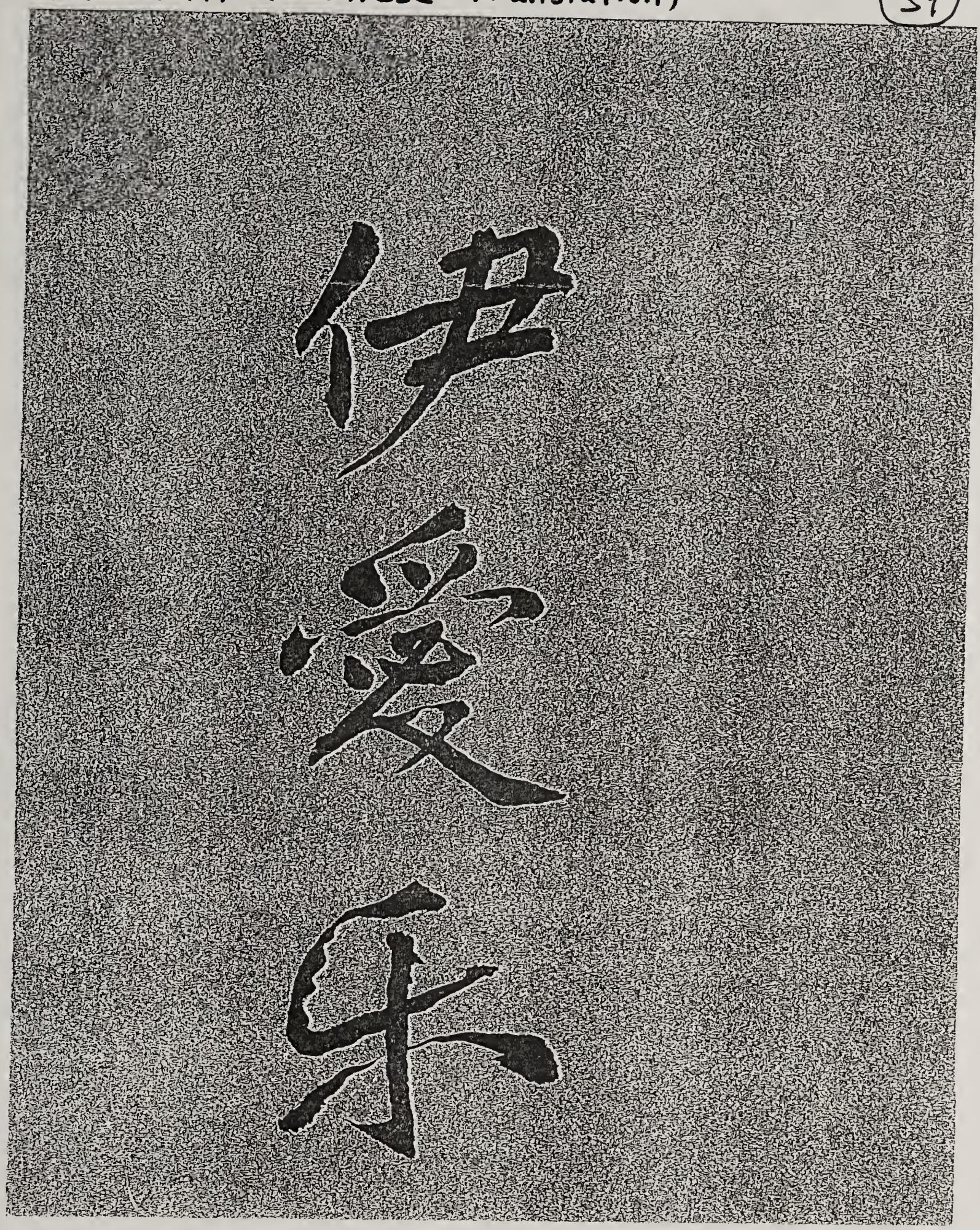

BERKS COUNTY, ss. The Commonwealth of Pennsylvania to the SHERIFF of BERKS COUNYT, GREETING:

WHEREAS John Eyler Eldest Son and Heir at Law of Michael Eyler late of the township of Bern in the said County Yeoman deceased, preferred a petition to our Judges of the Orphans Court of the said County, setting forth that the Petitioners said Father died about fourteen Years since Intestate leaving a widow named Philipina and Issue four children to wit The Petitioner Elizabeth the wife of Christian Kromberger Margaret and Adam the last named of whom is yet in his Minority and that the said Intestate died, seized in his demesne as of fee of and in a certain Plantation and Tract of Land situate in Bern Township aforesaid adjoining Lands of Jacob Minich Valentine Mockle Martin Bradman and others containing One hundred and fifty Acres be the same more or less

with the appurtenances, and therefore praying the Court to award an inquest to make partition of the said Plantation and Tract of Land with the appurtenances to and among the Children and Representatives of the said Intestate, in such manner and in such proportions as by the laws of this Commonwealth is directed; if such partitions can be made without prejudice to or spoiling the whole: But if such partitions cannot be thereof made, as aforesaid, then to value and appraise the same, and make report of their proceedings according to law, and the said Inquest is awared by the court, according to the prayer of the said petitioner. WE therfore command you, that taking with you twelve honest and lawful men of your bailiwick, you go to the said Plantation and Tract of Land and there by their oath or solemn affirmations in the presence of the parties aforesaid by you to be warned, (if upon being warned they will be present) the said Plantation and Tract of Land with the appurtenances whereof the said Michael Eyler died, seized intestate, having respect to the true value thereof to and among the said parties, you cause to be parted and divided, if that partitions or divisions can be made without prejudice to or spoiling the whole thereof, and to each and every of the Children and Representatives of the said intestate, their respective shares therein according to law, to hold to them in severalty, you asign and deliver, &c. But if the inquest cannot make such partitions of the said Plantation and Tract of Land with the appurtenances without prejudice to or spoiling the whole thereof, that then you cause the said Inquest to value and appraise the same, and that partition or valuation so made, you distinctly and openly have before our Judges at READING, at our Orphans Court, there to be held the first day of May next under your hand and seal and under the hands and seals of those by whose oath and affirmation you shall make such partitions or valuations, and have you then there this WRIT: Witness the Honorable JACOB RUSH, ESQ. at Reading, the Sixth day of February in the year of our Lord, one thousand seven hundred and ninety-nine

James Seals

To the Honorable the Judges of the Orphans Court of Berks County

The Petition of Adam Eyler Son of Michael Eyler dec'd

Humbly Sheweth That your Petitioner is a Minor above the Age of fourteen Years and hath no Guardian to take care of his person and Estate Your Petitioner therefore prays your honors to admit him to choose a Guardian for the purpose aforesaid

And he will pray.

Feby. 6. 1799

Adam Eyler

41

48805

25059

25063

32706

48805

To the Honorable the Judges of the Orphans Court of Berks County

The Petition of John Eyler Eldest Son and Heir at Law of Michael Eyler late of Bern Township in the County of Berks Yeoman dec.d

Humbly Sheweth.

That your Petitioner is father died about fourteen Years since Intestate leaving a widow named Phillipina and three four Children to wit your Petitioner Elizabeth the wife of Christian Kronberger, Margaret and Adam the last named of whom is yet in his Minority And that the said Intestate died seized in his demesne as of fee of and in A certain Plantation and Tract of Land Situate in Bern Township aforesaid adjoining Lands of Jacob Minnich Valentin Mokle, Martin Wirdman and others containing One Hundred and fifty Acres be the same more or less with the Appurtenances. Your Petitioner therefore prays your honours to award an Inquest to make Partition to and among the Children and Representatives in such manner and in Such proportions as by the Laws of this Commonwealth is directed and appointed if Such Partition can be made without Prejudice to or Spoiling the whole Otherwise to Value & Appraise the same

Feby 6. 1797

And he will pray.

Jo Jacoms [illegible]

42

Inventory of the goods and Chattles rights and Credits which were of John Byler late of the Township of Manheim County of Schuylkill deceased valued and appraised this 6th day of december A D 1843 by Daniel H Stager & Benjamin D Long

One wood Stove	$ 5.00
3 Chairs —	.25
Kitchen Cupboard	1.50
1 Chest —	.25
2 Beds and Bed Steads	6.00
1 Looking Glass —	.25
a Small Stillard	.75
2 Iron Pots and Bucket	.75
Coffee Mill —	.25
a round Table —	.25
a Spinging wheel —	25
One Hog —	3.00
a Iron Kettle —	.3½
One Cow —	6.00
Widow	$ 24.87½

One Eight day Clock	$ 15.00
a Walnut dining Table	.75
2 Benches — 25c —	.50
a Corner Cupboard —	1.50
Bureau —	1.50
a Large Bible —	2.00
one Scale —	1.00
a Hand saw & drawing Knife	.50
a Waffle Iron —	1.00
over	.50
	$ 24.25

Amt Brot over	$ 24.25
a Tea Kittle	.12½
Adze —	.25
Water Keg	.37½
Copper Kittle	.25
Spinning Wheel	.25
Spinning Wheel & Bed Stead	.50
a Set of Harness	.50
2 Beds and Bed Stead	4.37½
Chest	.50
Butter churn and lot of Bbl	.62½
2 Hogs —	3.00
1 one Horse dearbon wagon	10.00
a Sleigh —	2.50
Wind Mill —	6.00
a milk cow —	7.00
a Young Heifer —	8.00
2 Flase Brakes .. 62 —	1.25
Book acct against Charles Deugler	62.12½
Total	$ 131.87½

Schuylkill County Pa

On the 6th day of Dec AD 1843 came before me the subscriber one of the Justices of the peace in and for the County of Schuylkill Daniel H Stager and Benjn De Long and after being duly sworn did depose and say that the above is a true and correct appraisement of the goods and chattels rights and credit which were of John Eilar late of Manheim Township deceased so far as came to their knowledge further saith not

Sworn & subscribed before me [signature]

Daniel H. Stager

Benjamin Delong

Recorder,

Oct 31/1844

This Indenture made the thirty-first day of October in the year of our Lord one thousand eight hundred and forty four Between Henry Eiler 24808 Daniel Eiler 48783 and Elizabeth his wife 51691 Elizabeth Eiler 24812 John Eiler 24807 and Hannah his wife 49895 heirs and legatees of John Eiler late of Manheim Township in the County of Schuylkill deceased of the one part and Catharine Strouse 24811 the wife of Peter Strouse and one of the daughters of the said John Eiler deceased with the consent and approbation of her said husband Peter Strouse signified by his signature as a witness to this instrument of the other part Whereas the said John Eiler now deceased in his lifetime entered into a parole agreement with his said daughter Catharine that the said Catharine should have a certain piece of land situate in the said Township of Manheim bounded by lands of Mary Minnich and Daniel Eiler then John Eiler deceased and containing eight acres and one hundred and twenty three perches of land strict measure at and for the sum of ten dollars for each and every acre thereof making in the whole eighty seven dollars and thirty eight cents That it was then and there agreed between the said John Eiler and his said daughter Catharine and consented to by the said Peter Strouse that if the said Peter Strouse and the said Catharine would so take the said piece of ground above described and enter upon the possession thereof and improve upon the same [illegible] price of [illegible] That the said price should be considered as an

indenture to be their act and deed and desired the same might be recorded as such according to law they the said Elizabeth Eiler the wife of Daniel and Hannah the wife of John separate and a part from their said husbands [illegible] and the full contents thereof made known unto them upon which said separate examination they did declare that they of their own free will and accord signed and sealed and delivered the said indenture without any compulsion or coercion of their respective husbands. In testimony whereof I have hereunto set my hand and seal the day and year of aesaid

Jacob Reed Seal

Recorded & Examined June 7th 1846
Dennis Maher Recorder

This Indenture made the twenty fourth day of March in the year of our Lord one thousand eight hundred and sixty six Between Charles J. Gobbins of the City of New York State of New York and Elizabeth his wife of the first part and Mary Trezise wife of John Trezise of the Borough of Minersville County of Schuylkill and State

Schuylkill County ss.

The Commonwealth of Pennsylvania
To John Eiler, acting Executor of the
Last Will and Testament of John Eiler
dec^d.
Greeting — 4997

At the instance of Peter Strause
one of the Legatees of the said John
Eiler dec^d. you are hereby cited to be and appear before John
G. Downing Esquire Register for the Probate of Wills &c in
and for said County on or before the first Monday of
December next at ten o'clock in the forenoon, then and
there to state and file your account upon the administra-
tion of the estate of the said John Eiler dec^d. accor-
ding to law, or to shew just cause why you should
not.

Witness the Honorable Luther Kidder President
of our Court at Orwigsburg this tenth day of September
A.D. one thousand eight hundred and forty five —

SEPT 10/1845

Jno G Downing Reg

(47)

SOURCE 487

I, Laurence Oiler of Bedford Township Bedford County in the state of Pennsylvania Farmer, do make and publish this my last will and testament, hereby revoking and making void all former wills by me at any time heretofore made; I, Laurence Oiler, considering the uncertainty of this mortal life, and being of a sound mind and memory (blessed be Almighty God for the same) do make this my last Will and Testament in the manner and form following, First I direct that my body be decently interred in the burying ground by my Father and Mother on the Property now owned by Michael Ricket in said Township by permission, and that all my debts and funeral expenses be paid as soon after my decease as possible, out of the first money that shall come into the hands of my executors from any portion of my estate, real or personal: Also, I direct that a fair valuation or appraisement be made by three judicious neighbours, of all my said estate including my household furniture and after being signed with their names that a copy of the same shall be given by them to each of my executors; Also I direct that all my stock in trade be sold by public auction for good current money excepting One horse, saddle & bridle and two Cows, the choice of which I grant and bequeath to my beloved wife; and all the rest, residue and remainder, stock in trade, personal estate, including household furniture, being appraised, sold, and the necessary expences of my funeral, together with my debts if any be paid, and the remaining ballance of money, be distributed equally among the persons hereafter mentioned, my wife if living to receive one third: Also I do direct that the whole of my real estate shall be and remain the absolute property of my beloved wife should she survive me; during her life, and at her decease, to be appraised, sold, at public auction (said estate) the amount of which shall be given absolutely to each of my daughters as shall then be living, and to Sarah, Mary, and Ann, three daughters (of the late Joseph Coney deceased) in equal divisions, share and share alike, and to be apportioned by three impartial neighbours, mutually chosen by my executors for that purpose; Also I do direct that in case

my beloved wife should marry and cease to be my widow or to bear my name, so soon do I direct my executors to sell all my estate both personal, and real at public auction for good current money, and the amount thereof secured in such a manner, as is usual in like cases to insure the full and punctual payment thereof; to my daughters, and to Sarah, Mary and Ann Carney each respective legatees then living, to each share and share alike, in same manner as though she my beloved wife be deceased, and if any of my daughters, or legatees, who shall have died between the time of my decease and the time of such division or distribution their children shall be entitled to such share or shares as their respective ancestors would have been entitled to receive, if then living; And to affectuate this my intention I do hereby vest in my Executors full power and authority to dispose of my personal and real estate above mentioned in as full and large a manner as I could myself do if living; agreeable to this my last will and testament

And I do hereby make and ordain my esteemed neighbours, Mr John Reiley Esqr and Mr Jacob Reck (farmer) Executors of this my last will & testament — In witness whereof I Laurence Oiler the Testator, have to this my will written on One sheet of paper set my mark and name and seal this eleventh day of March in the year of Our Lord One thousand eight hundred and thirty four —

Laurence his mark Oiler Seal

Signed, sealed, published and declared by the above named Laurence Oiler to be his last will and testament in the presence of us who have hereto subscribed Our names as Witnesses in the presence of the testator —

Witnesses { Samuel Miller Clendenin —
Isaac Imler

1 Feb 13, 1841

To Joseph B. Noble Esq Register in & for the County of Bedford -

I Mary Oyler, widow & relict of Laurence Oyler, late of the Township & County of Bedford, in the State of Pennsylvania, do hereby renounce and release all my right title and interest to the Administration of the Estate of my late husband, and do hereby request the Letters may be granted on said Estate to Daniel Rickle - In Witness whereof I have hereunto set my hand & affixed my seal the 1st day of April A.D. 1841 -

Test
William A Rickel

his
Mary + Oyler
mark

7683

1245

F. April 2, 1841

Caveat.

44 Whereas a certain paper purporting to be the last Will & Testament of Laurence Oiler, late of Bedford Township, Bedford County, dec.d has been presented to the Register for the County of Bedford, for probate, purporting to have been made the 11th day of March 1834, with the name, or mark of Laurence Oiler thereto, and witnessed by the name of Samuel Miller Clendenin and Jesse Imler, the probate to which is objected to by Daniel Rickle in right of his wife Elizabeth, 7682 one of the daughters of the said Laurence Oiler, dec.d and by Thomas Oldham in right of his wife Catharine, one other of the daughters of Laurence Oiler dec.d 7677 Alleging that the said paper is not the last Will and Testament of the said Laurence Oiler dec.d, that the same was procured improperly and under undue influence —

That the said Laurence Oiler, at the time the said Will is alleged to have been made was in a weak & and infirm state, of unsound mind, memory and understanding and incapable of making any Will —

That the said paper is unreasonable, and that the terms and purport of said writing were not fully made known to him at the time it was signed or any time previous

That the said Testamentary writing is not signed by the said Laurence Oiler, nor was it published as his last Will & Testament, at the time it bears date, or any time since — which they pray may be enquired into before the Register

Mann & Logan
Atty.s for Objectors
11. March 1841

To J. B. Noble Esq. Reg.t

Testimony on behalf of the persons wishing to establish a paper purporting to be the Last Will & Testament of Lawrance Oiler late of Bedford Township deceased, taken before Jos. B. Noble Register in and for Bedford County, at the Register's Office in Bedford on the 11th day of March 1841 — In presence of William Lyon Esqr. Atty for those in favour of the Will & Messrs Mann & Logan for objectors —

Isaac Imler Sworn

That is my writing, I signed as a witness, I seen L. Oiler sign by making his mark, Mr Oiler seemed to be as he was before I was sent for, I asked the old woman what they wanted, she sent me to the School house he was before the house, I went to the S. House Blendenin was there, he told me what was wanted, said Oiler had made his will & wanted me to sign it, Oiler was not there, he told me to go up to the old man & see if he was sold minded — told me he would be up directly had a few lines to write yet, had the will there in School House, I went up to the old man he was at the Barn, asked him what he wanted, he said he had made his will & said I should sign it — he told me it was his last will, told me his age, after which we went to the house, but before I signed I told him I should know what was in it, the old man & old woman said it was not necessary I should know, some of the first of it was read the words were that it was the Last will & of Lawrance Oiler, don't remember more at present — Think I seen S. M. Blendenin sign as a witness he put it down before I did,

the old man seemed pretty sensible at that time, I have know him 20 or 25 years. Took him to be of as sound mind &c as he commonly was, some people said he could be persuaded sometimes to almost any thing — I was not very much acquainted with him about home, never worked there, was not much about his house, though I have known him this long time —

+ Schoolhouse was between two & three hundred steps from the house — I was in the School house — Blendenin was writing, dont know what, said he had the will there — went to barn by myself, Blendenin came to house afterwards, dont mind who got to house first, went to the stove soon when we got to the house, I was with Mr Oiler until the will was signed, some part of will was read, Blendenin was writing, said he was not quite done writing, dont know whether he was just writing at the will — he told me he had will at S. House — of course he must have brought it to house — the will was not all read in my presence — If Blendenin was writing the will at S. House I suppose the old man had no opportunity to know the contents afterwards — When the will was signed I dont know of one of Barneys girls (I thought Mary) was in the room, the old man & woman, Blendenin & myself were there — the old lady was in the room when I signed, I was the last that signed — old man said it was his will, dont remember any thing more — never seen him make his mark before or afterwards — dont know that the old man was childish before that time, I lived from 1 to 1½ miles from him — cant say how long before I had last seen him perhaps 2 days or a week,

I put some rye from him before that a month or more, the old man & woman were together at the time I bought, I think she told me I could have that much rye, dont mind whether I paid him for it, or whether I paid her, cant remember I believe the old lady transacted as much of the business as the old man at that time - cant just say how old he was, think he said high in 70 close on eighty years - I thought him well enough in mind to make a will - dont know how long before signing the will it was when I talked to him -

B.W. Pilkington Sworn

I am tolerable well acquainted with the handwriting of Samuel M. Blendenin, have seen him write, I believe the signature to the will to be in the proper hand writing of said Blendenin - 4th Novr last he was in Burlington Iowa territory - + I believe the will to be in the hand writing of Blendenin -

On part of Objectors

Jacob Fellers sworn -

Have know L. Oiler for 20 years knew him as well as any person I know - he was in no sense atall at times for seven years he was out of his senses half the time, one day you might tell him a thing, next day he had forgot it, that I call being out of senses - The woman done all the business this 20 years ago, he was not competent to transact business during that time - seven years ago he was not competent to make a will or transact important business - you might tell him

one thing to day and same tomorrow & he would
have forgot it. I lived within 3/4 mile of him,
saw him every week, he has came to my house
with his gun & was lost, said he went out to shoot
pheasants, showed me where he had shot a deer —
he did not know where to go home at that time,
this was eight or nine years since — he was never
a right sensible man, continued in same condition —
he could be easily persuaded, tell him one day this
is right and he would agree with you, next day
tell him it was wrong & he would swear it was
wrong — never seen Filer sign his name —

Solomon Imlay sworn

I have been acquainted with Mr
Oiler 10 or 12 years, lived 2 or 3 miles from him —
I worked there a good deal since in eight years
ago — he appeared always childish like, the old
woman done the most of the business — sometimes he did
not know his own child, or his own Barns, talked childish
all the time I knew him, he had to be taken care
of, the old woman had to wait on him, do not believe he
was of sound mind at the time I lived there between 7
& 8 years ago —

George Imlay sworn

I have been acquainted with Mr Oiler
12 or 13 years & expects for him four or five years —
it is eight years this spring since I left — been in frequently
since, called when I passed that way, about seven years
ago he had not his senses at all, the woman done the
business, I bargained with her for the farm — if I had
bargained with him he would have forgot by next day!
& gone to some other persons

Jeremiah Bodd. about seven years ago had to be watched, he would go away & sometimes get lost, had a fasion of going away, he did not talk sensible as other men — a body could persuade him to any thing & he would believe any thing he was told — he would not know me when I was away a week or two & would ask who I was, this was after I left there, & he would ask every time unless the old woman would say George is coming — I do not believe he was competent to make a will about seven years ago —

Jacob Barley affd.

I was acquainted with Mr. Tiller about 12 years say 13 again April, he seemed ever since I knew him sometimes deranged, sometimes better I worked a good deal for him, about seven years ago I cannot recollect but about the time I mler (see) I mowed for him, he asked me how he should rent his place so as to get it in order, I told him how I would farm it for him, he agreed to let me have it at my offer, but said he must ask the old woman, he told her when we got to the house & the offer I had give him, she told the old Mr. Biddle had asked for the place & she must let him have it. I said nothing more, she said he did not know how to manage any thing, & she had promised Mr. Biddle — As much as I know almost any body could persuade him to almost any thing, sometimes he talked sensible some times not, he has not been solid in his mind since I knew him — he has not been competent to make a will since I knew him he scarcely ever knew me

Jacob Appleman Sworn

I have been acquainted with Mr Oller about seven years, intimately for 3 years seven years ago I lived 8 miles from him — lived on his place three years moved there in the spring of 1813 & remained three years after that — during the time I lived there he was quite childish, had to be taken care of, at times he would slip off and lose himself — his wife generally transacted the business — did not work or attend to any business or very little, shot one of his mares with shot twice and said the last time she jumped so, I dare did not die, he cried about it afterward, I asked him why he done it, he said he would see how she would jump, when I came with him to town he would hiss or hollow at hogs along the road & bah at sheep — Blendenin taught school near Oilers ~~not~~ Ann Carney went some to school I think, am not certain, Blendenin was intimate with the Carney family there was some talk that Blendenin wanted to court Ann Carney — I make my bargains with the old woman Oiler was not competent seven years ago to make a will, I lived there then — I lived about three hundred yards from his house, often he would not know me until I told my name —

John Barley aff^d —

I have been acquainted with Mr Oiler for about 12 years, lived within about half a mile of him — seven years ago I was well acquainted in 1814 I worked there in hay making & all summer now & then a day, dont think he was wild since I knew him — that summer he sometimes knew me sometimes not —

the old lady paid me for the work & sent for me when she wanted me — at one time we were mowing he came & said he had shot some thing pretty, said it was a skunk, wanted us to go and dig it out, as it was wounded, we dug & came on it, I wanted to shoot it he did not, & caught it by the tail & throwed it out said it did not smell bad, took the young ones in his pocket home, said they were pretty — I do not believe he was fit to make a will seven years ago — I believe he could have been easily persuaded — Blendenin was back & forward at Oilers house dont know whether he was very intimate — he would sometimes ask whose field them were, & when I would say his, he would then know them and say how good the land was —

Andrew Biddle sen.

I have been acquainted with Mr Oiler 10 or 11 years he appeared to me an easy kind of man, childish like — about seven years ago he appeared to be weak minded — from my knowledge I would not consider that he was competent years ago to make a will — I would not consider him to be a sound minded man, he always appeared to be childish —

A Biddle Jr. sen.

I have known Mr Oiler 11 or 12 years, live now about half a mile from his house used to live farther, he did not seem to have his right senses in 1814 lived about 3/4 of a mile off seen him frequently, had not his right senses then — think he was hardly fit to make a will at that time —

I formed my opinion from his not knowing his neighbours, or his own fields, he was not altogether fit to take care of himself —

Jacob Biddle Sworn

I have known Lawrance Oiler about 12 years — thinks he was not fit to make a will in 1814 —

Adjourned to meet tomorrow morning at 9 o'Clock —

12th March met at 9 o'Clock

Mary Oiler Sworn —

I was just up in the room when & left it as I Imler took the pen to sign the will, Blendenin asked him to sign — the will was not read, the old man lay on his bed when Imler signed at the table, table & bed were not far apart — I did not hear the old man ask Imler or Blendenin to sign the will for him — when I went in room Blendenin & Imler were there, Blendenin produced the will ~~the old~~ in room all the time until the pen was taken by Imler, the old man always made his mark like an L never knew him to make it otherwise — for last 10 or 12 years the old man was not in the habit of transacting business, seven years ago he was in a bad state he changed every hour for the last seven years or so — (My husband received an injury by a stroke of an axe on his head about 8 or 9 years since it affected his mind he was worse after that, about 12 years back he had a severe spell of sickness after he got better he had very little sense left — about 7 years he did not know his neighbours when he met them he would ask their names,

did not know his own property, when he went to the field would ask whose it was, this was when they were ploughing had to be taken care of after he recd that injury on his his, whenever he got the chance he would run off from us — he also acted foolish & when he wanted to run off he would get behind trees & watch us to see if we were looking after him, we had a great deal of trouble — I can say that at the time his will was made he had not his senses long enough to make a will, his mind changed very often he would say a sensible word or so & the next would be contrary, it hurt my feelings often —

Testimony closed —

Bedford County ss. I Joseph B. Noble Register for Probate of Wills & granting Letters of Administration in and for said County having heard the testimony written on above & foregoing nine pages, the same having been duly taken before me, do decide, adjudge, and decree that paper purporting to be the Last will & Testament of Lawrance Oiler deceased, and hereto attached, has not been duly and sufficiently proven to be the last Will & Testament of said deceased, nor has the sanity of said decd at the time of signing said paper been sufficiently proven by the subscribing witness to the same. I do therefore decree that said paper purporting to the Last will &c of Lawrance Oiler decd shall not be admitted to probate. In testimony thereof I have hereunto set my hand and seal of Office at Bedford this the 13th day of March A.D. 1841 —

Jos. B. Noble
Register

F. March. 21, 1841

60

Administration account
of Daniel Bickel, adm. de bonis non cum testamento annexo
of Lawrence Oliver, late of Bedford Township, Bedford Co. Pa.

		Accountant charges himself with balance on his account on adm. [illegible] 1 Sept 1842		$ 71	04
		Int from 1 Sept 1843 to 2 Jan 1851 [illegible]		[illegible]	27
		Accountant also charges himself with proceeds of sale of Real Estate sold to Nich. Lyons on the 18th Aug 1848 for the sum of 3165 pr payable one third on 1st Apl 1849 [illegible] on 1st Apl 1850 & [illegible] on 1 Apl 1851 as follows			
1849 Apl	1	First payment	$ 1055.00		
		Int from 1st Apl 1849 [illegible]	100.99	1155	99
1850 Apl	1	Second payment	1055.00		
		Int from 1 Apl 1850 [illegible]	47.66	1102	66
1851 Apl	1	Third payment (not yet due)		1055	00
				$ 3426	06

Charges	$ 3426.06
Payments &c	$ 520.31
	$ 2902.75

J. Jan 3, 1841

			Account and claims credit for goods taken by [illegible] of [illegible] at appraisement and [illegible] purchased at sale [illegible] [illegible] [illegible] account [illegible]		
			Amt taken at appraisement [illegible]		
			Amt sold to [illegible] [illegible]		
			do do do [illegible]	$	96 [illegible]
			Int from 8th Apl. 1842 to 3 Jan 1850 [illegible]		50 [illegible]
			He also claims credit for following payments viz:-		
1	1843 Dec	9	By cash paid Register for letters of admn. &c.		5 95½
			Int from [illegible]		
2	1845 Apl	7	By cash paid [illegible] No. 106 Apl 7. 1844		
			M. Rinard & Wife v. Rickel admn. &c.		79 91
			Int from 7 Apl. 1845 [illegible]		27 57
3	1846 Apl	15	By cash paid costs in No 106 Apl 7. 1844		6 14½
			Int from 15 Feb. 1848. 2. 10. 11		1 10
4	1847 Dec	27	By cash paid [illegible]		10 00
			Int from 27 Dec/47. [illegible]		1 11
5	1848 Aug	29	By cash paid [illegible]		5 00
			Int from 29 Aug/48 [illegible]		[illegible]
6	1849 Nov	15	By cash paid [illegible]		[illegible]
			Int from [illegible]		[illegible]
7	1850 Sept	3	By cash paid [illegible]		3 [illegible]
			Int from [illegible]		[illegible]
8	1850 Jan	1	By cash paid [illegible]		8 00
			Int from 1 Jan. 1850		[illegible]
			By cash paid [illegible] & [illegible] admn. &c. & stating this account		25 00
			Allowance to Accountant		190 00
		Note	Reg's fees, Clerk O.C. & printer charges &c.		8 00
				$	523 31

Administration account of Daul Rickel, adm. de bonis non, cum testamento annexo. of Lawrence Oiler, late of Bedford Township, deceased.

Filed Jany. 5th 1851, Examined and passed and regularly advertised for confirmation the 14th day of Feby. A.D. 1851

Jno. P. Reed
Regr.

Confirmed in copy

Recorded in a/c Docket No 1 Page 105

Bedford County, SS.

Exhibited into the Register's Office, by the Executor named Accountant, the 3d day of January A.D. 1851.

Same day Sworn & Subscribed Coram

Jno. P. Reed Register

62

An inventory or list of appraisement of the goods and Chattles of Lawrence Ryle late of [illegible] Township and Daniel Rickel Administrator this Eighth day of April A.D. 1841

Articles	$	cts	Articles Continued	$	cts
One mantle clock	12	00	one ketchen cupboard		[illegible]
one ten plate Stove and pipe	8	00	one daughting and [illegible]		25
one beadstead and bedding	5	00	one coffee mill		25
One walnut table	1	00	one Small old copper kettle		25
one walnut chest		50	one lot of old ware in Seller		25
one poplar Do		25	one turkey gobler		40
one Small table		25	one Rake and one hoe		12½
one bench		03	two old iron kettles & pot		50
Six chairs	1	00	one hogshead		40
one lot knives and fork		25	one lot of old vessels		25
one pare steelyards		75	one half bushel measure		25
one lot queens ware	1	00	2 bus Rye at 33 & 5 per bus		66
one Small looking glass		12½	One old chone for chimney		6¼
one falling leaf table & oil cloth	2	50	one lot of old iron		50
one beadstead and bedding	12	00	one lot of old horseyes		75
one other Do	6	00	one lot of old clothes of Do	1	50
one other walnut chest	1	00	one Spining wheel & [illegible]	3	00
one bureau	6	00	one wool wheel		75
one candle stand		12½	one copper kettle	6	00
one Side saddle and bridle	1	50	one barrel and vinegar	1	00
one lot of Clothing of Do	3	00	one Small beadstead and		6¼
one large ketchen table	1	00	one Saddle and martingale	4	00
one butter Chorn	1	00	one grindstone		25
two buckets and Stoney		75	one cheese press		75
one iron pot and Skelet		75	Seven Bags	3	00
[illegible]		[illegible]	[illegible]		[illegible]

64

Articles Continued	$	cts	Articles Continued	$	cts
3 bushels oats at 18 cts per bu		54	one old black [illegible]	[illegible]	[illegible]
3 " corn at 33 cts per bu		99	one gray mare	[illegible]	[illegible]
one lot smoked bacon	2	00	one white [illegible]	[illegible]	[illegible]
one lot of old iron	"	25	one cow and calf	12	00
one windmill	3	00	one [illegible]	[illegible]	[illegible]
one lot of potatoes	"	3 7/12	one young spotted [illegible]	[illegible]	[illegible]
three cow chaines & one fork	"	8 7/12	one old spotted cow	14	00
one cutting box and old saddle	"	50	one lot of fowls	1	00
two hogs	5	00	Rye in the ground	10	00
	13	03	wheat in the ground	15	00
				138	08

first colum first page 66.90
2nd " " " 35.21
first colum 2nd page 13.03
$253.14

3 Tons hay at 7
84 Bushels oats at 32

26 88
301.02
273.44
27.53

Bedford County Ss

Personally came before the Subscriber one of the Justices of the Peace in and for said County Joseph W. Tomlinson & Andrew Biddle who being duly sworn doth depose and say that the foregoing is a full and true Inventory of goods &c of Lawrence Oyler deed

Sworn & Subscribed this 28th day of April A.D. 1841
Before me
[signature]

Andrew Biddle
Joseph W. Tomlinson
mark

F. April 28, 1841

65

July [illegible] George W. [illegible]
Daniel Rickel [illegible]
Decrease on [illegible]
Out till [illegible]
The accounts [illegible]
for debts due [illegible]
Paid Sheriff [illegible]
Inquisition [illegible]
Logan & Hof [illegible]
The administ[illegible]
J. B. Noble [illegible]
Wm Keller [illegible]
Register [illegible]
& advertising [illegible]
including [illegible]

Note
The goods & c[illegible]
of said deceased [illegible]
ted to [illegible]
Goods sold to [illegible]
filed Marked [illegible]

Put from April 8th [illegible]
Goods bought [illegible]
said Deceased [illegible]
list)
Put from April [illegible]

Beaford County Ss

Exhibited into the Registers Office for said County on the 25th day of July A. D. 1843 by Daniel Rickle Admr

Sum to & subscribed
Same day Before
[illegible]

Daniel Rickel

The account of Daniel Rickel Administrator of all and singu[illegible] rights and credits, which were of Lawrance Oiler late of Bed[illegible] County, deceased.

The accountant charges himself with all & singular the goods and chattels of said decd. agreeably to an inventory thereof filed in the Registers Office at Bedford amounting £ 301 12

Int from April 8'42 till July 25'43 28 42

Total £ 324 44

The accountant [illegible] for the following [illegible] out of the estate

1841		
Mar	8	Adam Earn[illegible]
Apl	20	Barbara Bri[illegible]
"	"	John Ab[illegible]
	24	J. W. Tomlin[illegible]
	28	Jos B. Noble[illegible]
May	3	George Reig[illegible]
	6	Andrew Bid[illegible]
June	5	Mann & Loga[illegible]
July	12	John Schnei[illegible]
	18	John Bomle[illegible]
Aug	14	Jacob Barle[illegible]
Oct	16	John Earnes[illegible]
April	29	George Jinde[illegible]
1842 Jan	25	N. Lyons
Feb	9	Jacob Ripley
March	9	John Marga[illegible]
	8	Solomon Jim[illegible]
	"	Jacob Fette[illegible]
	"	Jacob Croyle[illegible]
	"	Michael Fette[illegible]
	"	Andrew Bid[illegible]
		Andrew Bid[illegible]
		John Croyle[illegible]
		Jacob Croyle[illegible]
		Anthony Zim[illegible]
		Jacob Walter
April	8	Jacob Biddl[illegible]

Int from April 8'42 [illegible]

May	3	Frederick Earn[illegible]
	6	Andrew Biddl[illegible]
		George Adyl[illegible]
	8	Jacob Biddl[illegible]

Charges as above £ 324.44
Payments &c. Contra 253.46
Due by accountant £ 71.04
Int from 1st Sept 1843

[illegible] Rickel Administrator of all and singular the goods and chattels
[illegible] of Lawrence Oiler late of Bedford Township Bedford

[illegible] chattels of said [illegible] filed [illegible] amounting to 301 12
[illegible] 23 42
$ 324 44

The accountant claims the allowance for the following disbursement made out of the estate of said deceased

1841			No	$	cts
Mar	8	Adam Earnest	1		50
Apl	20	Barbara Briggle	2	24	26
"		John Aka	3	2	00
	29	J. W. Tomlinson	4	2	00
	28	Jos B. Noble	5	3	81
May	3	George Raigh	6	2	10
	6	Andrew Biddle	7	1	00
June	5	Mann & Logan	8	50	00
July	12	John Schnebly	9	11	70
	18	John Bowley	10	1	00
Aug	14	Jacob Barley	11	1	00
Oct	16	John Earnest	12	7	00
April	29	George Tender	13		93
1842 Jan	25	N. Lyons	14	6	00
Feb	9	Jacob Ripley	15	1	00
March	9	John Margart	16		50
	8	Solomon Tender	17	1	04
	"	Jacob Fetter	18	1	04
	"	Jacob Croyle	19	1	04
	"	Michael Fetter	20		50
	"	Andrew Biddle Jr	21	1	04
		Andrew Biddle	22	1	04
		John Croyle Jr	23		50
		Jacob Croyle	24		50
		Anthony Zimmers	25		50
		Jacob Walter	26		50
April	8	Jacob Biddle	27	1	04
				123	58
		Int from April 8 '42 till July 25 '43		9	58
May	3	Frederick Earnest	50 28		
	6	Andrew Biddle	50 29		
		George Clyde	50 30		
	8	Jacob Biddle	50 31		
			2.00		
		Int from May 8 '42 till July 25 '43	15	2	15
June	22	Conrad Shimer	2.30 32		
		Int from June 22 '42 till July 25 '43	14	2	44
1843 June	17	Joseph B. Noble	2.50 33		
		Int till July 25 '43	XX	2	50
July	8	George W. Bowman	3.00 34	3	00
		Daniel Rickell	35	14	32
		Decrease on the sale of goods		27	50
		Int till July 25 1843		2	12
		The accountant craves an allowance for debts due the estate which cannot be recd		18	02
		Paid Sheriff Keller costs for holding Inquisition &c (see below)		"	"
		Logan & Hofius	37	10	00
		The administrators charges		30	00
		J. B. Noble fees in O. Court per rest	38	1	56
		Wm Keller Esq fees on Partition "	39	6	10
		Register for examining filing & advertising Account printers &c including fees for Clerk O. Ct.		5	50
				$ 253	40

$ 324.44
253.40
$ 71.04

Note

The goods & chattels taken by the widow of said deceased at the appraisement amounted to	53 67½
Goods sold to widow as per receits filed Marked "A"	24 46
	78 13½
Int from April 8 '42 till July 25 '43	6 07
Goods bought by widow at sale of said Deceased's property (as per sale list)	18 18¾
Int from April 8 '42 till July 25 '43	1 39
	102 78¼
	71 14
	32 74

Be it Remembered that on the 18th day of [illegible] mentary were issued to William Hancock and Malon Hancock Executors in the foregoing will named, they having been first sworn and affirmed according to Law

Del B. Noble Regr

Law Oiler

The Last Will and Testament of Lawrence Oiler of Bedford township in the County of Bedford I Lawrence Oiler 1244 considering the uncertainty of this mortal life and being of sound mind memory and understanding blessed be Almighty God for the same. Do make & publish this my last will and testament in manner and form following.

First I give and bequeath to my beloved wife Mary Magdalena Oiler 1245 the farm and plantation, on which I now live, to have the sole management contract and produce of said farm so long as she remains my widow; to have her choice of a horse, which is to be hers, to have two cows, also of her own chosing, two beds with the necessary clothing and bedsteads, and of the household and Kitchen furniture whatever she may chose or deem necessary for the comfort and convenience. The surplus produce of the farm after allowing the widow her share as above mentioned shall be placed in the hands of the Executors and held by him for the use of my heirs generally

Bedford Co Pa Will Book 3 Pgs 251, 252

Dear Morgan, This will of Lawrence Oiler is a different from The disputed will in his estate Papers. Even this will caused a commotion I believe This is The rightful will of Lawrence Oiler

Arlo Rimel

68

Should my wife Mary Magdalene Oiler marry then the same is to be sold to the highest and best bidder, should she not marry it remains sold as above mentioned until her death; whence before mentioned it is to be sold by my Executors to the highest and best bidder, as also all my other Estate, and the proceeds equally divided among my Daughters Mary, Catharine, Eve, Anna, Elizabeth, Barbara and Susan, except the sum of fifty dollars which I have and bequeath to my three nieces: namely Sarah Kearney twenty five dollars, to Mary Kearney and Anna Kearney twelve dollars and fifty cents each, to be paid out of any moneys arising from the sale of my Estate. I also will and bequeath to my daughter-in-law Barbara Kearney the place or tract of land upon which she now resides, to keep as she lives, or choose to stay there, but at her death or removal from the place the said property is to be sold by my Executors, for the best price that can be got for it, and the proceeds divided equally among my Several Daughters

I hereby appoint David Mearns and James Kearney my sole Executors of this my last will and testament, hereby revoking all wills heretofore made by me. In Witness whereof I have hereunto set my hand and seal the eleventh day of August A. D. One thousand eight hundred and thirty

Signed sealed published and declared by the above named Laurence Oiler, to be his last will and Testament in presence of us who at his request and in his presence have subscribed our names as witnesses hereunto

Thos R Cutter Ann E. Pierson

Laurence his mark Oiler

1244

Beaford County ss

I Jos B Noble Prothonotary of the Court of Common Pleas for said County do certify, that at a Court of Common Pleas held at Beaford in and for the said County on the twenty fourth day of January A. D. 1843 on an issue formed to try the validity of the forgoing will wherein Mary Magdalene Oiler was plaintiff, and Thomas Graham and Philip Plant were defendants a jury being called came to wit, Samuel Steele, John Amos, Nathan Crull, Ludwick Cunningham, Daniel Crouse, Peter Millegan, Andrew Turner, John James, John Belch, Jacob Steele, Adam Seiles, and William Adams, Esqr who being duly sworn or affirmed respectively do say, (on the 26th of same month) that they find for the Plaintiff ... I further certify that on the said 26th January 1843 a motion was made by the counsel for Defendants to set aside the verdict and for a new trial on reasons filed which said motion on hearing, on the 27th day of April 1843 was overruled — By the Court —

(Seal) In Testimony whereof I have hereunto set my hand and affixed the seal of said Court at Beaford the 28th day of April A. D. 1843

Jos B Noble

Renunciations filed with the Will

Renunciations of Lillbarn Esqr one of the Executors of the above Will having left the County made filed 27th Oct 1843 Same day notice issued to the widow of L. Oiler dec'd and the heirs to be held in the County to appear on or before the 5th day of Nov next to take Letters of Administration annexed &c Oct 27 1843 the widow of Lau Oiler dec'd having renounced her right to be Administrator on the Estate of deceased, and the notice issued to the widow & heirs having been returned with an acceptance of Service by a final of heirs and first having been made of the Sum ... the

and testament, hereby revoking all wills heretofore made by me. In Witness whereof I have hereunto set my hand and seal the eleventh day, August A. D. One thousand eight hundred and thirty

Signed sealed published and declared by the by the above named Lawrence Oiler, to be his last will and Testament, in presence of us who at his request, and in his presence have subscribed our names as witnesses hereunto
Thomas R Gettys Ann E. Pierson

Lawrence his mark Oiler

Bedford County ss

I Jos B Noble Prothonotary of the Court of Common Pleas for said County do certify, that at a Court of Common Pleas held at Bedford, in and for the said County in the twenty fourth day of January A. D. 1843 on an issue joined to try the validity of the foregoing will wherein Mary Magdalena Oiler was plaintiff, and Thomas Oldham and Philip Wiant were defendants a jury being called came to wit, Samuel Steck, John Amos, Nathan Grubb, Ludwick Cunningham, Daniel Crouse, Peter R Hillegass, Andrew Turner, John James John Belch, Jacob Fluck, Adam Ickes, and William Adams, Esqr who being duly sworn or affirmed respectively, do say, (on the 26th of same month) that they find for the Plaintiff.

I further certify that in the said 26th Jany 1843 a motion was made by the council for Defendants to set aside the verdict and for a new trial on reasons filed which said motion on hearing on the 21st day of April 1843 was overruled — By the Court

Seal

In Testimony whereof I have hereunto set my hand and affixed the seal of said Court at Bedford the 28th day of April A. D. 1843

Jos B Noble
Prot

Renunciations filed with the Will

Renunciation of D. Mann Esqr one of the Executors & proof of the other Exor having left the County made & filed 27th Oct 1843 same day notice issued to the widow of L. Oiler decd and the heirs who side in the County to appear in or before the 5th day of Decr next to take Letters of Admr with the will annexed &c Decr 9th 1843 the widow of Law Oiler decd having renounced her right to the Administration on the Estate of deceased, and the notice issued to the widow & heirs having been returned with an acceptance of Service by a part of said heirs and proof having been made of the Service of the same on the other heirs residing in the County as will appear to said notice herewith filed, and said heirs failing to appear in Compliance with said notice, Letters of Administration de bonis non with the will annexed was granted to Daniel Rickel, he having given bond with Security in $3000 and having been duly sworn according to Law.

Jos B. Noble Regr

70

Bedford County ss

I Jos B Noble Prothonotary of the Court of Common Pleas for said County
certify, that at a Court of Common Pleas held at Bedford, in and for the said County
on the twenty fourth day of January A D. 1843 on an issue joined to try the validity of the
foregoing will wherein Mary Magdalena 1245 Oiler was plaintiff, and Thomas Oldham and Philip
Wiant were defendants a jury being called came to wit, Samuel Sleek, John Amos, Nathan
Grubb, Ludwick Cunningham, Daniel Crouse, Peter R Hillegass, Andrew Turner, John James
John Belch, Jacob Fluck, Adam Sickes, and William Adams, Esqr who being duly sworn
or affirmed respectively, do say, (on the 26th of same month) that they find for the Plaintiff.
I further certify that in the said 26th Jany 1843 a motion was made by the Coun-
cil for Defendants to set aside the verdict and for a new trial on reasons filed which said
motion on hearing on the 21st day of April 1843 was overruled — By the Court

Seal

In Testimony whereof I have hereunto set my hand and affixed the Seal
of said Court at Bedford the 28th day of April A D. 1843

Jos B. Noble
Prot

Renunciations filed with the Will

Renunciation of D. Mann Esqr one of the Executors & proof of the other Exor having left the County made & filed 27th Oct. 1843 same day notice issued to the widow of L. Oiler decd and the heirs who reside in the County to appear on or before the 5th day of Decr. next to take Letters of Admn with the will annexed &c Decr. 9th 1843 the widow of Law Oiler decd having renounced her right to the Administration on the Estate of deceased, and the notice issued to the widow & heirs having been returned with an acceptance of Service by a part of said heirs and proof having been made of the Service of the same on the other heirs residing in the County as will appear to said notice herewith filed, and said heirs failing to appear in compliance with said notice, Letters of Administration de bonis non with the will annexed were granted to Daniel Rickel, he having given bond with Security in $3000 and having been duly sworn according to Law.

Jos B. Noble Regr

21

21174 LL01153

James Muck 17 May 1912 SD
d. 1 Sep 1982 SD

m. Lydia Oyler b. 11 Oct 1914
in SD d. 30 Oct 1999 SD

Valada b. ~~1939~~ 1939 SD

Joy b. 1952 NE

For Many Patients with Migraine...

Maxalt® (rizatriptan benzoate) Saves The Day

Please read information on reverse side. Before prescribing MAXALT, please read accompanying full Prescribing Information.

72

WORKSHEETS

"LL" FAMILY MEMBERS

as known 10/18/1998

TMG ID#	KEY-REF	NAME-LAST	DATE BORN	ST-B	DATE DIED	ST-D	FATHER
21153	LL0112*	GILBERT, Alice	17 Aug 1869	IL	20 May 1947	CO	0
21230	LL0119*	GILBERT, Charles	c __ __ 1870		06 Nov 1936		0
21232	LL01192	GILBERT, Oral Norris	28 Feb 1906		10 May 1971		21230
21231	LL01191	GILBERT, Walter Evert	22 May 1904		__ __ __		21230
36525	LL011155*	HANSEN, ho Linda -	bt 1920-1930		__ __ __		0
21141	LL0111*	HAYES, ~~Marian~~ Mariah Jane	9 Jan 1862	~~NE~~ IL	21 Sep 1936	OK	0
21164	LL01152*	HULETT, Dorothy	c 13 Sep ~~1910~~ 1917	WY	19 Nov 1991	WA	0
21223	LL0115A2	JENSEN, co Grace (Oyler) -	bt 1957-1965	1951	NE		21221
21224	LL0115A3	JENSEN, co Grace (Oyler) -	bt 1957-1965	1953	SD		21221
21225	LL0115A4	JENSEN, co Grace (Oyler) -	bt 1957-1965	1956 1957	SD		21221
21222 NEW	LL0115A1 LL0115A5	JENSEN, co Grace -	bt 1957-1965	1962	SD		21221
21221	LL0115A*	JENSEN, ho Grace (Oyler) - Jens	c ~~3 Oct 1930~~ 1931 SD				0
			b. 18 Aug 1924 SD		11 Apr 199[illegible]	KS	
21139	LL011*	LEONARD, Emily	17 Nov 1838	IL	02 Apr 1903	KS	0
21157	LL0114*	MEAD, Bertha V	__ __ 1869	MI	__ __ __		0
21174	LL01153*	~~MERCK~~ MUCK, James	c 17 May ~~1910~~ 1912 in SD		1 Sep 19[illegible] SD		0
21176	LL011532	~~MERCK, Joyce~~ ~~Muck, Lydia (Oyler)~~	c ~~11 Oct 1930~~ 1914 SD		[illegible]		21174
21175	LL011531	~~MERCK~~ MUCK, Valada (co Lydia)	c 10 Aug ~~1930~~ 1939 SD				21174
		~~Muck, co Lydia (Joy)~~	1952 ~~SD~~ NE				
21138	LL011	OYLER, Abraham	25 Oct 1836	IL	16 May 1894	—	21136
21143	LL01112	OYLER, Albert	07 Sep 1887	NE	__ Sep 1962		21140
21191	LL01156	OYLER, Albert James	25 May 1920	SD			21160
45827	LL0xxa	OYLER, Carmen	c __ __ 1975				0
21162	LL01151	OYLER, Charles	14 May 1911	OK	5 Feb 1982 ~~__ Mar 1982~~	SD	21160
21158	LL01141	OYLER, Charles E (Charlie)	__ __ 1902	OK	__ __ __		21156
21227	LL0117	OYLER, Charles Scott	15 Jan 1871	IL	__ Oct 1880	KS	21138

John Oyler LL011520
1st marr to
Dorothy Hulett
Had 3 children
Dorothy Oyler Nash
born 1935 SD
Francis Dwayne
b. 8 Mar 1938 SD d. 21 Aug 1938 SD
Gordon Niel b. 1940 SD

For Many Patients with Migraine...

Maxalt (rizatriptan benzoate) Saves The Day

Please read information on reverse side. Before prescribing MAXALT, please read accompanying full Prescribing Information.

TMG ID#	KEY-REF	NAME-LAST	DATE BORN	ST-B	DATE DIED	ST-D	FATHER
21193	LL011561	OYLER, co Albert James	~~bt 1940-1955~~ 1949 Co				21191
21194	LL011562	OYLER, co Albert James	bt ~~1940-1955~~ 1951 Co				21191
21195	LL011563	OYLER, co Albert James	bt ~~1940-1955~~ 1952 Co				21191
21196	LL011564	OYLER, co Albert James	~~bt 1940-1955~~ 1954 Co				21191
21197	LL011565	OYLER, co Albert James	bt ~~1940-1955~~ 1956 Co				21191
21198	LL011566	OYLER, co Albert James	bt ~~1940-1955~~ 1961 Co				21191
21218	LL011595	OYLER, co Joe Lindberg	~~bt 1950-1965~~ 1947	SD	1951	SD	21212
21219	LL011596	OYLER, co Joe Lindberg	~~bt 1950-1965~~ 1949	SD	1954 1956	SD SD	21212
21168	LL011524	OYLER, co John/Dorothy	c __ __ ~~1950~~	SD	1935 Me - Dorothy M.		21163
21169	LL011525	OYLER, co John/Dorothy	c 8 Mar ~~1950~~ 1938	SD	21 Aug 1938 Francis Dwayne		21163
21170	LL011526	OYLER, co John/Dorothy	c __ __ ~~1950~~ 1940	SD	son Gordon Niel		21163
21171	LL011527	OYLER, ~~co John/Dorothy~~	c __ __ 1950	SD			21163
21172	LL011528	OYLER, ~~co John/Dorothy~~	c __ __ ~~1950~~	SD			21163
21188	LL011554	OYLER, co Lemuel Henry	bt 1940-1955				21183
21189	LL011555	OYLER, co Lemuel Henry	bt 1940-1955				21183
21190	LL011556	OYLER, co Lemuel Henry	bt 1940-1955				21183
21203	LL011573	OYLER, co Louis	bt 1942-1960				21199
21204	LL011574	OYLER, co Louis	bt 1942-1960				21199
21205	LL011575	OYLER, co Louis	bt 1942-1960				21199
21206	LL011576	OYLER, co Louis	bt 1942-1960				21199
21207	LL011577	OYLER, co Louis	bt 1942-1960				21199
21180	LL011542	OYLER, co Walter Marion	c __ __ 1943				21177
21182	LL011544	OYLER, co Walter Marion	c __ __ 1942				21177
21185	LL011551	OYLER, David R	bt 1940-1955				21183
23759	LL011151	OYLER, Dewey Aubrey	21 Jan 1917	OK	28 Jul 1990	OK	21146
21186	LL011552	OYLER, Donald C	bt 1940-1955				21183
21229	LL0119	OYLER, Emma Rilla (Emiline)	15 Aug 1875	IL	24 Jun 1950	KS	21138

Oyler, John Adolf 21163
m - Virginia Siebrecht
2nd marriage
Had 6 children
John Larry was 1st of
these children b. 1941
1943 } twins
1943
1945
1953 + 1955 all SD

For Many Patients with Migraine...

Maxalt® (rizatriptan benzoate) Saves The Day

Please read information on reverse side. Before prescribing MAXALT, please read accompanying full Prescribing Information.

TMG ID#	KEY-REF	NAME-LAST	DATE BORN	ST-B	DATE DIED	ST-D	FATHER
36523	LL011154	OYLER, Erwin	bt 1920-1930		__ __ __		21146
21234	LL011B	OYLER, Estella	07 Nov 1882	OK	__ __ __		21138
21165	LL011521	OYLER, Francis Duane	08 Mar 1938	SD	21 Aug 1938	SD	21163
21214	LL011591	OYLER, Gary J	~~bt 1950-1965~~	1947 SD			21212
45830	LL0115912	OYLER, Gary J Jr	c __ __ 1975				21214
21233	LL011A	OYLER, George	07 Apr 1879	OK	__ May 1880	KS	21138
21151	LL0111A	OYLER, Glen (Jerry)	29 Aug ~~1895~~ 1884	OK	__ __ __		21140
21220	LL0115A	OYLER, Grace	__ __ 1934	1931 SD			21160
21154	LL01121	OYLER, Harold	28 Jan 1907		15 Dec 1984	CO	21152
21159	LL01142	OYLER, Hazel (Hazey)	__ __ 1908	MI	__ __ __		21156
21160	LL0115	OYLER, Henry Lemuel	12 Apr 1868	IL	10 Apr 195~~1~~3 1953	SD	21138
21202	LL011572	OYLER, ho Kathy -	bt 1942-1960				21199
21140	LL0111	OYLER, James Howell	04 Jul 1859	IL	29 Apr 1940	OK	21138
21212	LL01159	OYLER, Joe Lindberg	27 Dec ~~1928~~ 1927	SD			21160
21145	LL01114	OYLER, John	c __ __ 1880		__ __ __		21140
21155	LL0113	OYLER, John	07 Nov 1863	IL	17 Feb 1889		21138
21163	LL01152	OYLER, John Adolph	04 Jan 1913	OK			21160
21167	LL011523	OYLER, John Larry	c __ __ 1940	SD	1941 John Adolf Oyler + Virginia's son		21163
45829	LL0115911	OYLER, Kari	c __ __ 1973				21214
21216	LL011593	OYLER, Karolyn Karen	bt 1950-1965				21212
21228	LL0118	OYLER, Kenny	__ Apr 1872		__ __ __		21138
23922	LL0115721	OYLER, Kim	c __ __ 1950				21202
21183	LL01155	OYLER, Lemuel Henry Lemuel	c 29 Dec 1918				21160
21147	LL01116	OYLER, Lilly	__ __ 1902	OK	__ __ __		21140
36524	LL011155	OYLER, Linda	bt 1920-1930		__ __ __		21146
21199	LL01157	OYLER, Louis - m Phyllis -	10 Jun 1922				21160
21173	LL01153	OYLER, Lydia m James Mack	11 Oct 1914	SD	30 Oct 1999	SD	21160

TMG ID#	KEY-REF	NAME-LAST	DATE BORN	ST-B	DATE DIED	ST-D	FATHER
21187	LL011553	OYLER, Marla A	bt 1940-1955				21183
21148	LL01117	OYLER, Maude	14 Jul ~~1897~~ 1896	OK	_ _ _		21140
36521	LL011152	OYLER, Maurice	c _ _ 1920		_ _ _		21146
36522	LL011153	OYLER, Max	bt 1920-1930		_ _ _		21146
21179	LL011541	OYLER, Mike	c _ _ 1940				21177
21208	LL01158	OYLER, Millie	_ _ ~~1924~~ 1925	SD			21160
21144	LL01113	OYLER, Molly	c _ _ 1880		_ _ _		21140
21142	LL01111	OYLER, Ora	c 3 Apr 1880	KS	11 Jun 1987 ?		21140
21156	LL0114	OYLER, Philip Marion	19 Mar 1865	~~IA~~ IL	28 Mar 1944		21138
21201	LL011571	OYLER, Randy L	bt 1942-1960	1948 SD			21199
44867	LL011156	OYLER, Sandra	bt 1920-1930		_ _ _		21146
21226	LL0116	OYLER, Sara Belle	12 Apr 1868	IL	~~12 Apr 1868 IL~~ 19 Sep 1869	IL	21138
21181	LL011543	OYLER, Sharon K	c _ _ ~~1938~~	1945 SD			21177
21217	LL011594	OYLER, Sonja J	bt 1950-1965	1961 SD			21212
45828	LL0xxb	OYLER, Terri	c _ _ 1970				0
21146	LL01115	OYLER, Theodore	14 Aug 1886		_ _ 1973		21140
21150	LL01119	OYLER, Tom Warren	20 Aug ~~1895~~ 1884	OK	_ _ _		21140
21149	LL01118	OYLER, Uva ~~Uva~~	18 Nov ~~1904~~ 1903	OK	_ _ _		21140
21166	LL011522	OYLER, Virginia	c _ _ 1940	SD			21163
21136	LL01	OYLER, Walter	c _ _ 1810	NC?	_ _ _		0
21152	LL0112	OYLER, Walter	24 Jul 1861	IL	04 Mar 1926	CO	21138
21177	LL01154	OYLER, Walter Marion	25 Nov 1916				21160
31894	LL0115*	PETR, Millie	27 Mar 1889	Moravia Czech	20 Apr 1978	SD	0
44868	LL011156*	SANNICOLAS, ho Sandra -	bt 1920-1930		_ _ _		0
21235	LL011B*	SHIRLEY, George	c _ _ 1880		_ _ _		0
21237	LL011B2	SHIRLEY, George Jr	c _ _ 1900				21235
21236	LL011B1	SHIRLEY, Viva	c _ _ 1900				21235

TMG ID#	KEY-REF	NAME-LAST	DATE BORN	ST-B	DATE DIED	ST-D	FATHER
45814	LL011541*	UNKNOWN, Brenda -	c __ __ 1941				0
21200	LL01157*	UNKNOWN, Delores Elaine -	c __ __ 1920				0
23750	LL011551*	UNKNOWN, Dixie -	c __ __ 1930				0
45817	LL011523+	UNKNOWN, Eddi -	c __ __ 1950				0
45818	LL011572*	UNKNOWN, Kathy -	__ __ 1955				0
36519	LL01115*	UNKNOWN, Mamie E -	c __ __ 1886		__ __ __		0
21213	LL01159*	UNKNOWN, Marguerite G -	c __ __ ~~1920~~ 1926				0
45816	LL011523*	UNKNOWN, Marilyn -	c __ __ 1945				0
21184	LL01155*	UNKNOWN, Marilyn R -	c __ __ 1910				0
45815	LL011571*	UNKNOWN, Mary -	c __ __ 1945				0
21178	LL01154*	UNKNOWN, Phyllis M -	c __ __ 1915				0
23816	LL011591*	UNKNOWN, Rose A -	c __ __ 1950				0
23771	LL011552*	UNKNOWN, Sherry A -	c __ __ 1950				0
36520	LL01115+	UNKNOWN, Vera M -	c __ __ 1920	MO	23 Nov 1992	MO	0
45813	LL01152+	UNKNOWN, Virginia M - Siebrecht John Oyler's 2nd wife	c ~~1915~~ 24 Oct 1918	TX			0
21192	LL01156*	UNKNOWN, wo Albert James -	c __ __ 1920				0
21137	LL01*	UNKNOWN, wo Walter -	c __ __ 1810	NC?	__ __ __		0
21210	LL011581	~~VANNICHE~~, co Millie -	bt 1945-1955	1948 MN			21209
21211	LL011582	~~VANNICHE~~, co Millie -	bt 1945-1955	1953 MN			21209
21209	LL01158*	~~VANNICHE~~, ho Millie - Willard Van Vickle	c ~~1920~~ 16 Dec 1925		d. 11 Jun 1990	MN	0

As known on: 19 Oct 1998

77

Pedigree Chart

21 Jun 2000

Chart no. 1

No. 1 on this chart is the same as no. 1 on chart no. 1

1 Dorothy Mae OYLER 21168 bep
B: 28 Jul 1935
P: White River, Mellette, South Dakota
M: 26 Jun 1953
P: Lynnwood, Snohomish, Washington
D:
P:

Joseph RENEAU 46050 1st spouse
Spouse

Current spouse
David Nash 45896

2 John Adolph OYLER 21167
B: 4 Jan 1913
P: Hunter, Garfield, Oklahoma
M: 19 May 1934
P: Rapid City, Pennington, South Dakota
D:
P:

3 Dorothy HULETT 21164 ep
B: 13 Sep 1917
P: Hulett, Crook, Wyoming
D: 19 Nov 1991
P: Olympia, Thurston, Washington

4 Henry Lemuel OYLER 21160 beps
B: 12 Apr 1868
P: Danville, Vermilion, Illinois
M: 9 Oct 1911
P: Hunter, Garfield, Oklahoma
D: 10 Apr 1953
P: Yankton, Yankton, South Dakota

5 Emilie PETROVA beps
B: 27 Mar 1889
P: Nove Mesto na Morave, Czechoslovakia
D: 20 Apr 1978
P: Valentine, Cherry, Nebraska

6 John Victor HULETT beps
B: 31 Oct 1888
P: Hulett, Crook, Wyoming
M: 16 Apr 1909
P: Hulett, Crook, Wyoming
D: 12 Aug 1973
P: Chehalis, Lewis, Washington

7 Grace Irene OLIVER beps
B: 7 Jan 1892
P: Fennimore, Grant, Wisconsin
D: 11 May 1960
P: Klamath Falls, Klamath, Oregon

8 Abraham OYLER 21138 bes cont. 2
B: 29 Oct 1836
P: Vermilion County, Illinois
M: 28 Mar 1858
P: Vermilion County, Illinois
D: 16 May 1894
P:

9 Emily LEONARD 21139 beps cont. 3
B: 17 Nov 1838
P: Vermilion County, Illinois
D: 2 Apr 1903
P: Lebanon, Jewell, Kansas

10 Josef PETR bes cont. 4
B: 29 Jun 1856
P: Nove Mesto na Morave, Czechoslovakia
M: 26 Jun 1881
P: Nove Mesto na Morave, Czechoslovakia
D: 3 Jul 1940
P: Nove Mesto na Morave, Czechoslovakia

11 Anna ZELENA bes cont. 5
B: 4 Jan 1863
P: Nove Mesto na Morave, Czechoslovakia
D: 22 Sep 1925
P: Nove Mesto na Morave, Czechoslovakia

12 Lewis Morgan HULETT beps cont. ___
B: 7 Feb 1830
P: New York, New York, New York
M: 1865
P: South Dakota
D: 17 Oct 1915
P: Hulett, Crook, Wyoming

13 Savina SCHOONOVER beps cont. ___
B: 1 Dec 1845
P: Tioga County, New York
D: 30 Jan 1916
P: Hulett, Crook, Wyoming

14 William OLIVER beps cont. 6
B: 12 Jul 1836
P: Wales
M:
P:
D: 4 Jan 1933
P: Des Moines, Polk, Iowa

15 Hannah Amelia GATES beps cont. ___
B: abt 1862
P: Wisconsin
D: bef 1920
P:

Prepared 21 Jun 2000 by:
Dorothy M. Nash
6735 - 50th Ct. S.E.
Olympia, Washington 98513

(360) 459-4089

Morgan - From checking census records - I believe Abraham Oyler's father is Abraham also. Don Claypool wrote a booklet on Leonard/Leonhardt that included Abraham Oyler + Emily Oyler. He did not find a Walter before Abraham. Abraham did have a son, Walter born in 1861.

78

Pedigree Chart

21 Jun 2000

Chart no. 2

No. 1 on this chart is the same as no. 8 on chart no. 1

10127?

WALTER?

10127 — C56B

21136

2 Abraham OYLER

B: abt 1790
P: Virginia
M: 4 Oct 1818
P: Preble County, Ohio
D:
P:

21138

1 Abraham OYLER

B: 29 Oct 1836
P: Vermilion County, Illinois
M: 28 Mar 1858
P: Vermilion County, Illinois
D: 16 May 1894
P:

bes

Emily LEONARD 21139

Spouse

3 Catherine SWISHER

B: abt 1799
P: Guilford County, North Carolina
D: aft 1870
P: Vermilion County, Illinois

21137

4
B:
P:
M:
P:
D:
P:

5
B:
P:
D:
P:

6 Jacob SWISHER

B: abt 1776
P: North Carolina
M: 11 Apr 1796
P: Guilford County, North Carolina
D: abt 1820
P: Randolph County, Indiana

7 Elizabeth LOHMANN

B: at 1778
P:
D: aft 1840
P: Vermilion County, Illinois

8
B: cont. ___
P:
M:
P:
D:
P:

9
B: cont. ___
P:
D:
P:

10
B: cont. ___
P:
M:
P:
D:
P:

11
B: cont. ___
P:
D:
P:

12 Jacob SCHWEITZER

B: cont. ___
P:
M:
P:
D: abt 1794
P: Guilford County, North Carolina

13
B: cont. ___
P:
D:
P:

14
B: cont. ___
P:
M:
P:
D:
P:

15
B: cont. ___
P:
D:
P:

Prepared 21 Jun 2000 by:
Dorothy M. Nash
6735 - 50th Ct. S.E.
Olympia, Washington 98513

(360) 459-4089

79

21168

6735 50th CT. SE
Olympia, WA 98513
June 22, 2000

Dear Morgan,

Sorry it took so long to figure out your codes and get this back to you. Our daughter disappeared when she was just 15 years old, and would now be 19. This stress has caused me to have a lot of trouble focusing and concentrating on something. I think I finally have a little time and can focus a little more. I appreciate all the work you have done. I'm enclosing a check to help with your printing etc.

John Oyler and Dorothy Hulett are the parents of three children:

Myself-Dorothy Mae Oyler b. 7-28-35
Francis Dwayne Oyler b. 8 Mar 1938; d. 21 Aug 1938 both in SD
Gordon Niel Oyler born in 1940, still living

John & Dorothy were divorced in 1940.

My mother, Dorothy, and I are both members of the LDS church. The IGI gives you the ordinances that are done so that families can be together in the next life. Since I lived with my mother all my life, my brother Francis and I are sealed to my mother and to Carroll Quam, my stepfather. My other brother, Gordon, is still living and is not a member of the church so he is not sealed to either parent.

John married Virginia Siebrecht in 1940; they had 6 children:
John Larry b. 1941 21167
(2) Twins b. 1943 21170-1
Child b. 1945 21166
Child b. 1953 21172
Child b. 1955 all b. in SD 51902

9 "JOHN" TOTAL CHILDREN

Henry Lemuel Oyler and Emilie Petrova (known as Millie Petr in US) had 10 children:
21162 Charles (Charlie) Oyler b. 14 May 1911 in OK, d. 5 Feb 1982 in SD
21163 John Adolph Oyler, b4 Jan. 1913
21173 Lydia Helen Oyler b. 11 Oct 1914; d. 30 Oct 1914 both in SD; married James Muck 21174
21177 Walter Marion Oyler b. 25 Nov 1916
21183 Lemul Henry Oyler b. 29 Dec 1918 in SD Lemul - correct spelling
21191 Albert James Oyler b. 25 May 1921 in SD
21199 Louie Oyler b. 10 Jun 1923 in SD I'm checking to see if Louie is given name.
21208 Millie Laura Oyler b. 4 Oct 1925 in SD; married Willard Van Vickle
21212 Joe Lindy Oyler b. 27 Dec 1927 in SD I'm checking to see if Lindy is given name.
21220 Grace Marie Oyler b. 3 Oct 1931 in SD; married Jens Jensen

I'll enclose a disk with family group records for Abraham Oyler & Emily Leonard. A man named Don Claypool with the Illiana Genealogical Society in Oakwood, IL, sent me census records for IL over 40 years. It looks like Abraham Oyler b. 1836 is the son of Abraham Oyler b. abt 1790 in Virginia and married Catherine Swisher. The 1850 and 1870 census shows two Abrahams but not a Walter. I think someone may have looked at Abraham Oyler's (b. 1836), son Walter b. 1821 & married Sarah McHenry. Anyway, I am using Abraham as the father instead of Walter until I get some further proof.

What are your sources F5, Oyler Family Heritage, and Wm Monroe Oyler, 37.69. Also the Phone Disc USA, 1992 and City Directory, TR 98 etc. Are any of these sources on CD's or on the internet? You have some names and places that I don't have. Who is Wm Monroe Oyler? I would appreciate any ideas from you as to good resources for that area in IL.

Hope this helps some. Let me know if you get the info OK.

Dorothy M. Nash
CzechDot@aol.com Dottie

F5 - JOHN ADOLPH OYLER, R.CM

JUDICIAL WATCH's over 315,000 supporters -- wonderful patriots like you who are heartsick at how the Clintons and Al Gore have defiled the White House and how the Republicans have stood by and done almost nothing.

Over the next 60 days, we will focus special attention on Al Gore -- and the key role he played in the "Chinagate" scandal.

As I'm sure you've noticed, the media tries to portray Al Gore's Buddhist Temple event as a routine fundraising scandal, no different from Republican fundraising violations.

We want America to understand very clearly that Al Gore's Buddhist Temple event was very different ... because it was part of a money-laundering scheme for Communist Chinese money flowing into the 1996 Clinton-Gore re-election effort.

At exactly the same time this Communist Chinese money was flowing into the 1996 Clinton-Gore re-election effort, America's most sensitive nuclear missile technology was being sent to Beijing.

This is not just a run-of-the-mill campaign fundraising scandal. In my view, this is treason.

But Republican leaders in Congress don't want to pursue "Chinagate" aggressively because they don't want their own corrupt fundraising practices exposed.

So the Republicans are content to "let sleeping dogs lie."

This leaves JUDICIAL WATCH as the only and best hope to bring Al Gore and the Clintons to justice for "Chinagate" and the 132 separate Clinton-Gore White House scandals I've recently counted.

I know it's a little confusing to understand how an independent public-interest law organization like JUDICIAL WATCH can be more effective than Congress, the FBI or the Justice Department at bringing Bill Clinton, Hillary Clinton and Al Gore to justice for crimes they committed while in office.

But the truth is, we are far more effective than any government law enforcement agency at getting results. Here's why.

As I've described to you in previous letters, we have found a way to use the civil justice system in a creative way to ensure accountability on the part of our political leaders.

Just like O.J. Simpson was held accountable in civil court after the criminal justice system failed ...

... so JUDICIAL WATCH will hold Al Gore and the Clintons accountable for crimes they have committed in office.

As you saw in the O.J. Simpson civil trial, civil penalties can be very severe. And, when obstruction of justice is found in

(Please continue letter)

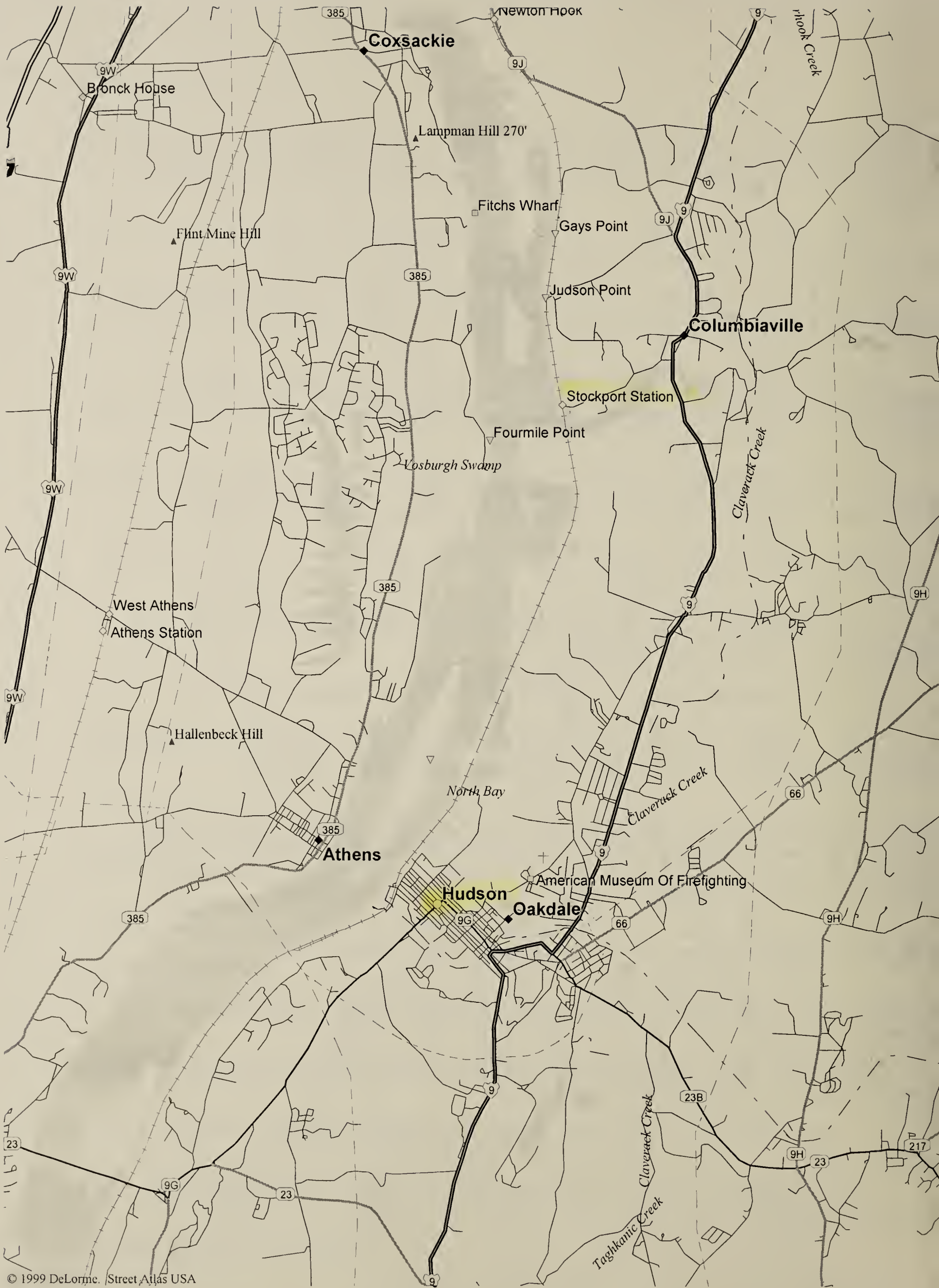

© 1999 DeLorme. Street Atlas USA

rampant has been the corruption in their White House and in every area of their Administration.

I see no way we can conclude all of our over 70 lawsuits with full-blown jury trials by the end of this Administration.

And I'm sure we will continue to uncover many more crimes by Al Gore and the Clintons as our lawsuits proceed through the court system.

Unlike Congress, Ken Starr and the other so-called "Independent" Counsels, we have no artificial time-limits imposed on us that allow Al Gore and the Clintons to win just by stalling and delaying and refusing to comply with subpoenas.

And, I'm sure you'll agree that time should not be a factor in bringing criminals to justice and restoring integrity to our highest elected offices.

We refuse to let Al Gore and the Clintons turn America's government into a cesspool of corruption like we find in Third World Banana Republics.

We refuse to allow Al Gore and the Clintons to use the IRS and other agencies of government to target and destroy their critics (as we have seen them do over and over again over the last 7 1/2 years) ...

... which is what our FBI "Filegate" and related lawsuits are all about.

We refuse to allow Al Gore and the Clintons to turn America's most sensitive nuclear missile guidance system technology over to Communist China in exchange for millions of dollars in illegal campaign contributions ...

... which is what our 11 active lawsuits concerning the "Chinagate" scandal are all about.

So I hope you can see why I very much hope you will decide today to help fund the enclosed $21.6 million budget proposal which will enable JUDICIAL WATCH to immediately become America's one and only "True Independent Counsel" ...

... and ensure that we will be able to fully prosecute all 70 plus active lawsuits JUDICIAL WATCH now has in the courts against Al Gore, the Clintons and other corrupt high government officials, lawyers and judges.

To help us fund this budget proposal ... will you send a contribution of $100 today?

I realize this is a substantial request.

I also know that this would be the largest donation you may have ever sent Judicial Watch.

If this is too much for me to ask you for right now, perhaps

(Please continue letter)

10/15/00 03:12:59 PM

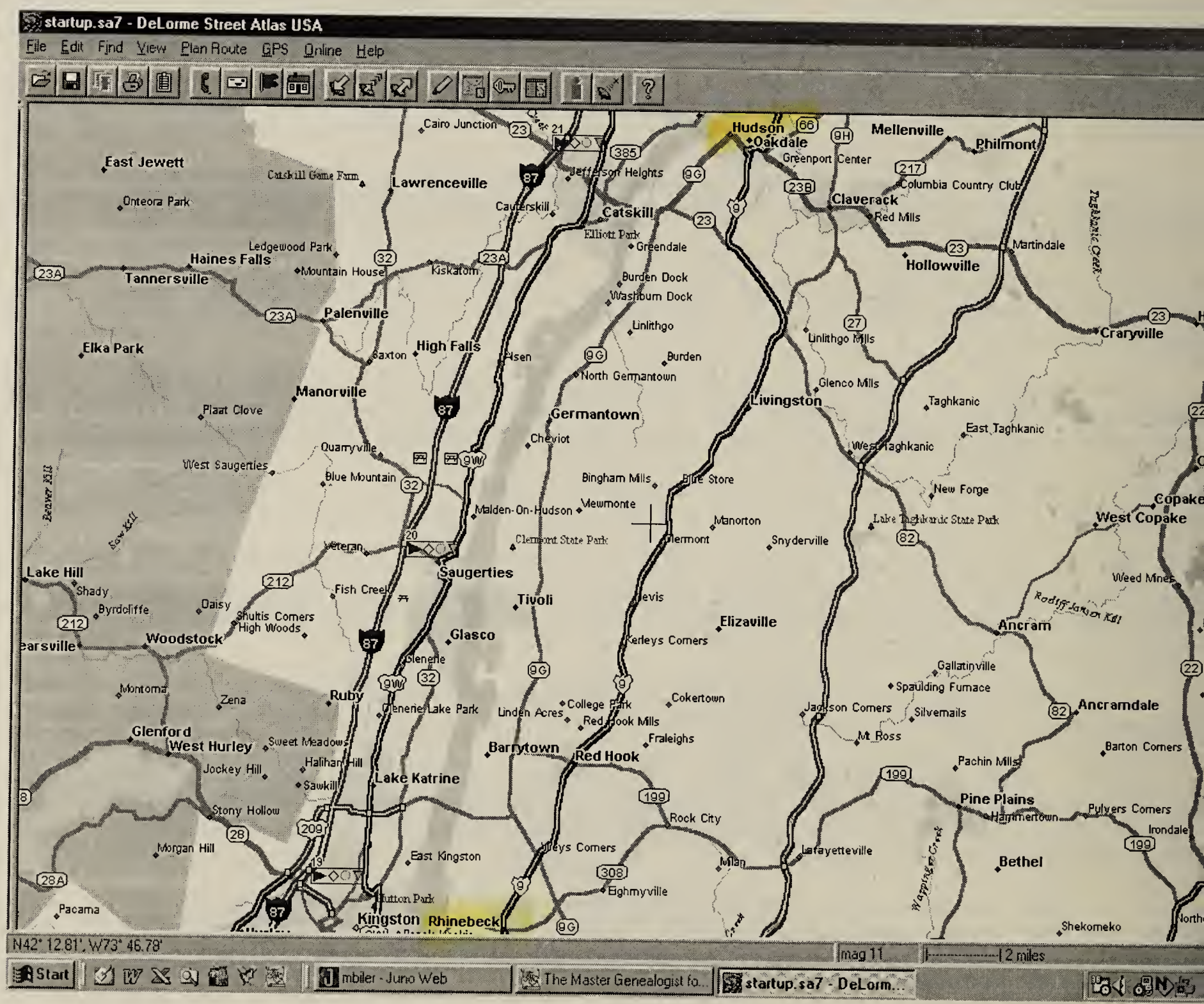

SOURCE 564 – BEV THIVIERGE (81)

Descendants of Valentine ILER 51603

1. Valentine ILER (b.12 Aug 1796-,,Bavaria,GER;d.27 Aug 1881-,Stockport,Columbia,NY) 51603

sp: Magdalena SCHNEIDER (b.20 Nov 1797-,,Bavaria,GER;m.Abt 1820;d.12 Aug 1880-,Stockport,Columbia,NY) 51604

- 2. Johannes EULER (b.1821-,Kriegsfeld,Pfalz Bayern,GER;d.Bef 1841-,,,GER) 51903
- 2. Michael ILER (b.1823-,,,GER;d.27 Apr 1889-,Hillsdale,Columbia,NY) 13899
  - sp: Elizabeth ILER (b.Abt 1841-,Hesse Cassel,,GER;m.Abt 1860;d.Aft 1889-,,Columbia,NY) 13900
    - 3. Henry EULER (b.Dec 1862-,Hillsdale,Columbia,NY) 13901
      - sp: Martha (b.Mar 1871-,,,NY;m.Abt 1894) 51904
        - 4. Esther EULER (b.Apr 1898-,Philmont,Columbia,NY) 51905
    - 3. Mary Magdalen EULER (b.5 Jun 1868-,Ghent,Columbia,NY;d.Aft 1920) 13904
    - 3. Annie ILER (b.1873-,,,NY;d.Bef Feb 1887-,,,NY) 13905
- 2. Peter EULER (b.6 Jan 1826-,Kriegsfeld,Pfalz Bayern,GER;d.23 Jul 1889-,W Ghent,Columbia,NY) 51906
  - sp: Fredericka ENGEL (b.27 Jul 1835-,,Bavaria,GER;m.22 Dec 1855;d.30 Dec 1909-,Philmont,Columbia,NY) 51907
    - 3. Philip W EULER (b.6 Aug 1856-,Stockport,Columbia,NY;d.23 Apr 1920/1929-,,Columbia,NY)
      - sp: Margaret L CLOSSON (b.Mar 1860-,,,NY;m.Abt 1884;d.Aft 1910-,,Columbia,NY)
        - 4. Clinton EULER (b.Jan 1887-,,Columbia,NY;d.Aft 1930-,Stockport,Columbia,NY)
    - 3. Frederick EULER (b.31 Oct 1857-,Stockport,Columbia,NY;d.1927-,Stockport,Columbia,NY)
      - sp: Carrie BRIEZY (b.Nov 1860-,,,NY;m.Abt 1884;d.1951-,Stockport,Columbia,NY)
        - 4. Maude EULER (b.12 May 1885-,,Columbia,NY;d.14 May 1885-,Stockport,Columbia,NY)
        - 4. Blanch EULER (b.Sep 1886-,,Columbia,NY;d.1968-,,Columbia,NY)
          - sp: Harry JENSON (b.1885;m.Aft 1910;d.1949-,NY)
        - 4. Harry EULER (b.7 Nov 1888-,Stockport,Columbia,NY;d.1979-,Stockport,Columbia,NY)
          - sp: Edith GARVEY (b.7 Nov 1890-,,,NY;d.1970-,,,NY)
            - 5. Margaret EULER (b.19 May 1913-,Stockport,Columbia,NY)
              - sp: Arthur HOFFMAN (b.24 May 1911-,New York City,New York,NY;d.1989-,Hudson,Columbia,NY)
                - 6. Arthur Louis HOFFMAN (b.30 Aug 1946-,Astoria,Long Island,NY)
                - sp: Rise LEZZETTE (b.22 Nov 1949-,Hudson,Columbia,NY)
                - 7. Lisette HOFFMAN (b.13 Jan 1970-,Hudson,Columbia,NY)
                - sp: Todd NORMAN (m.(Div))
                - 8. Lawren NORMAN (b.22 Sep 1995)
                - 8. Adam NORMAN (b.28 Jul 1997)
                - 7. Jamie HOFFMAN (b.9 May 1971-,Hudson,Columbia,NY)
                - sp: Chris BLOCKES (m.21 May 1997)
                - 7. Tyler HOFFMAN (b.13 Mar 1976-,Berwick,Columbia,PA)
            - 5. Harry EULER (b.16 Jun 1924-,Stockport,Columbia,NY;d.Aug 1992-,Hudson,Columbia,NY)
        - 4. Mark EULER (b.May 1891-,Stockport,Columbia,NY)
          - sp: Madge HAIGH (b.Abt 1891-,,Columbia,NY;m.Abt 1914)
            - 5. Carolyn EULER (b.1915-,,Columbia,NY;d.1958-,San Francisco,San Francisco,CA)
              - sp: Vincent SARDI (b.Abt 1913)
              - sp: Fred WELSH (b.Abt 1910)
            - 5. Mark EULER (b.1916-,,Columbia,NY)
              - sp: Barbara VAN DOUSEN (b.Abt 1918)
                - 6. Van EULER (b.Abt 1952)
                - sp: Linda (b.Abt 1954)

82

Descendants of Valentine ILER

- 7. Mark EULER (b.1977)
- 7. Wayne EULER (b.1979)
- 6. Kara EULER (b.Abt 1953)
  - sp: Peter (b.Abt 1938)
    - 7. Peter (b.1983)
    - 7. Paul (b.1985)
- 5. Madalyn EULER (b.1917-,Stockport,Columbia,NY)
  - sp: Donald CARNEY (b.Abt 1915)
  - 6. Susan CARNEY (b.Abt 1939)
    - sp: Harry VAN ALSTYNE (b.Abt 1935)
      - 7. Lear VAN ALSTYNE
- 4. Howard EULER (b.May 1897-,Stockport,Columbia,NY)
- 4. Paul EULER (b.1900-,Stockport,Columbia,NY;d.1959-,,Columbia,NY)
  - sp: Eleanor SAGENDORPH (b.Abt 1903)
    - 5. Eleanor EULER (b.Abt 1923)
      - sp: Larry READE (b.Abt 1920)
        - 6. Susan READE (b.Abt 1945)
        - 6. James READE (b.Abt 1947)
    - 5. Robert EULER (b.Abt 1924)
      - sp: Carol (b.Abt 1925)
        - 6. Carolyn EULER (b.Abt 1947)
        - 6. Paul EULER (b.Abt 1948)

3 3. Fredricka EULER (b.24 Sep 1859-,Stockport,Columbia,NY;d.28 Feb 1943-Altamont,Knox,Albany,NY)

4 3. Martin EULER (b.13 Oct 1862-,Stockport,Columbia,NY;d.1948-,,Columbia,NY)
  - sp: Anna CLOSSON (b.Oct 1864-,,,NY;m.1886;d.1945-,,Columbia,NY)

5 3. Cornelia E EULER (b.30 Jul 1864-,Stockport,Columbia,NY)
  - sp: Arthur DEXHEIMER (b.Abt 1862;d.Bef 1900)
    - 4. Arthur F DEXHEIMER (b.Dec 1887-,,Columbia,NY)
      - sp: Mary (b.1887-,,,ENG)
        - 5. Marjorie DEXHEIMER (b.1913-,,,NY)
    - 4. Hilda M DEXHEIMER (b.Sep 1890-,Philmont,Columbia,NY)

6 3. Annie M EULER (b.8 Oct 1867-,Dayton,Middlesex,NJ;d.7 Jan 1895-,Stockport,Columbia,NY)

7 3. Mary EULER (b.6 Jul 1871-,Stockport,Columbia,NY;d.15 Jul 1937-Altamont,Knox,Albany,NY) 51912
  - sp: William Isaac HILL (b.2 Jun 1868-,Stuyvesant Falls,Columbia,NY;m.12 Oct 1898;d.17 Sep 1949-Altamont,Knox,Albany,NY) 51913
    - 4. Percy E HILL (b.12 Aug 1900-,New York City,New York,NY;d.10 Jan 1956-533 Hamilton St,Albany,Albany,NY)
      - sp: Lillian STERNFELD (b.9 Aug 1898-,Philadelphia,M,PA;m.23 Dec 1922(Div);d.Abt 1989-,,,NY)
        - 5. William HILL (b.2 Mar 1924-,New York City,New York,NY;d.22 Jun 1996-,Spring Hill,,FL)
          - sp: Nancy MALVAGNA (b.26 Jun 1927-,New York City,New York,NY;m.20 Apr 1947)
            - 6. William D HILL JR (b.4 Nov 1948-,Staten Is,Richmond,NY)
              - sp: Cheryl PET-ANGELO (b.Abt 1950;m.Abt 1967(Div))
                - 7. William Peter HILL (b.26 Sep 1968-,Staten Is,Richmond,NY)
                - sp: UNKNOWN
                - 8. William J. HILL (b.Jan 1999)

SEE A51603
C:\TMG\DSN\

sp: Diane A ROTUNNO (b.22 Jun 1948;m.13 Apr 1975)
- 7. Scott William HILL (b.22 Aug 1975-,Staten Is,Richmond,NY)
- 7. Kelly M HILL (b.22 Mar 1977-,Staten Is,Richmond,NY)
  - sp: LOPEZ
    - 8. Richard LOPEZ (b.26 Jun 1996)

6. Carol Ann HILL (b.25 Apr 1952-,Staten Is,Richmond,NY)

sp: Kenneth A JACOB (b.Abt 1950;m.25 Jan 1971)
- 7. Kenneth A JR JACOB (b.26 Aug 1971-,Staten Is,Richmond,NY)
  - sp: Michelle M PRINCIPE (b.1 Oct 1972-Rome,NY;m.9 Jul 1994)
    - 8. Avery Kate Principe JACOB (b.8 Nov 1999-Princeton,NJ)
- 7. Stacey Carol JACOB (b.1 Aug 1972-,Staten Is,Richmond,NY)
- 7. Joseph Gerard JACOB (b.10 May 1982-,Staten Is,Richmond,NY)

sp: Mary (b.Abt 1910;m.Abt 1946/1947)

4. Lloyd Vincent HILL (b.28 Oct 1905-,New York City,New York,NY;d.29 Dec 1959-Altamont,Knox,Albany,NY) 51914

sp: Ola Walker ARMSTRONG (b.3 Sep 1903-,Richville,St Lawrence,NY;m.2 Jan 1926;d.21 Jul 1987-HM,San Mateo,SM,CA) 51915

5. Beverly Ann HILL (b.26 Jul 1927-Brady Memorial Hospital Albany,Albany Co. NY) 51916

sp: James Leon THIVIERGE (b.13 Mar 1924-Frelinghuysen Av,Newark,Essex,NJ;m.16 Sep 1950) 51917
- 6. John Edwin THIVIERGE (b.6 Nov 1951-Pres Med Center,New York City,New York,NY)
  - sp: Michiko OBUCHI (b.2 Aug 1955-Kurogi-Machi,Fukuoka,Kyushu,JPN;m.30 Aug 1981)
    - 7. Shaun Katsuyoshi THIVIERGE (b.15 Mar 1987-Kaiser Hosp,Santa Clara,Santa Clara,CA)
    - 7. James Fumio THIVIERGE (b.19 Sep 1989-Mt Diablo Hosp,Concord,Contra Costa,CA)
- 6. Lloyd Francis THIVIERGE (b.29 May 1953-Mills Hospital,San Mateo,San Mateo,CA)
  - sp: Jeanne Florence WEBER (b.18 Jun 1953-,San Francisco,San Francisco,CA;m.27 Sep 1975)
    - 7. Luke Weber THIVIERGE (b.23 Feb 1980-,Bellingham,Whatcom,WA)
- 6. Pamela Ann THIVIERGE (b.22 Dec 1954-Peninsula Hosp,Burlingame,San Mateo,CA)

2. Katharina ILER (b.1827-,,,GER)

sp: George SMITH (b.1827-,,,GER;m.Abt 1855)
- 3. John G SMITH (b.1856-,W Elizabeth,Union,NJ)
- 3. Mary SMITH (b.1857-,W Elizabeth,Union,NJ)
- 3. Augustus F SMITH (b.1858-,W Elizabeth,Union,NJ)
- 3. Frederica SMITH (b.May 1860-,W Elizabeth,Union,NJ)

2. Freiderika ILER (b.1835-,,,GER)

4 2. Philip ILER (b.Nov 1837-,,,GER;d.Bef 1900-,,,NY) 14551

sp: Charlotte PLOUGH (b.Nov 1841-,Kingston,Ulster,NY;m.Abt 1859;d.Aft 1920-,,,NY) 19612
- 3. Maggie ILER (b.1862-,Rhinebeck,Dutchess,NY)
- 3. Walter ILER (b.Sep 1863-,Rhinebeck,Dutchess,NY;d.27 Jun 1872-,Rhinebeck,Dutchess,NY)
- 3. Henry ILER (b.1865-,Rhinebeck,Dutchess,NY)
- 3. George ILER (b.1867-,Rhinebeck,Dutchess,NY) 13906
- 3. Jennie ILER (b.1869-,Rhinebeck,Dutchess,NY)
  - sp: Jacob PROBST Rev (b.Jun 1867-,,,NY;m.23 Jun 1897)
    - 4. Frances PROBST (b.Feb 1898-,,,Ill)
    - 4. PROBST (d.21 Jan 1899-,Rhinebeck,Columbia,NY)
- 3. Lotta ILER (b.1872-,Rhinebeck,Dutchess,NY)

(84)

Descendants of Valentine ILER

√ w ob

- 3. Oliver E ILER (b.Apr 1875-,,,NY) 19626
  - sp: Grace N MORRIS (b.Sep 1870-,,,NY;m.Abt 1901(Div);d.Aft 1945) 19624
    - 4. Ruth ILER (b.1901-,Poughkeepsie,Dutchess,NY) 19625
  - sp: Cora (b.1877-,,,NY;m.Aft 1910) 19627
- 3. Frances ILER (b.Jul 1877-,Rhinebeck,Dutchess,NY) 19614
- 3. Charlotte ILER (b.Jan 1880-,Rhinebeck,Dutchess,NY) 19613

2. Johannes ILER (b.12 Nov 1841-,Kriegsfeld,Pfalz Bayern,GER;d.Aft 1920-,,,NY) 14641

sp: Barbara (b.Feb 1842-,,,GER;m.Abt 1867;d.Bef 1920-,,,NY) 14642

- 3. Jacob ILER (b.Apr 1868-,,,NY) 14643
- 3. Amelia ILER (b.Jan 1870-,,,NY) 14644
- 3. Magdaline ILER (b.Jan 1876-,,,NY;d.Aft 1920-,,,NY) 14645
- 3. Hattie ILER (b.Feb 1884-,,,NY) 14646

Re: 6464 Bruner, Adam 35455 Bruner Henry cc related? - gf? 1

(85)

Margaret Bone Colella

"Tofflemires Here and There"

Bruner Chart page 263 {Some doubt Adam's wife was Mary Oates
or that she was Martin Tofflemire's 2nd wife

"According to Bruner family researchers, Martin Charles Tofflemire's second wife was Mary Oates (Otis). She had married, first, Adam Bruner, who had come to America from Alsace Loraine, with his three brothers, before the Revolutionary War. Adam died in Pennsylvania, either just before leaving for Canada, or during the journey. His sons said he was killed by Indians."

Children of Adam Bruner 37995 were:

1. Susannah Bruner b 1770 d 1854 - 37961
m. 3 May 1801 Jonas Fox 37960 b 1774 in Baltimore, Md., d 1846.
son of Philip Fox 391 and Catherine Lamer 392

2. George Bruner 37996 b 1778 Penn. d. 12 May 1835 buried
Baptist Cemetery, Olinda.
m. Elizabeth Tofflemire 37997 b 1784 d. 8 Oct 1868 daughter of
Martin Tofflemire 35610 and Eva Meenger 35611

3. Adam Bruner 6464 b 1782 d 1855 in Essex Co., Ont.
m. 1. 30 Apr 1805 Judith (Fox) Tofflemire 37964, widow of
Henry Tofflemire 37965

4. Rev. Henry Bruner 6662 b 30 Oct 1785 d. 21 Mar 1862, Olinda
m. 1. 3 June 1809. Elizabeth Ulch, b 10 Oct. 1791, daughter of
Andrew 6630 and Mary Ann Ulch, who died prior to her
mother (Mary Ann died 22 Mar 1849)

[my Maternal g.g grandparents and g.g.g grandparents]

Children of Rev Henry Bruner – Elizabeth Ulch [my maternal gg parents] 2

1. Bruner, Mary m. 23 Feb 1831, Detroit, Frederick (Lebeau) Levi
20 Oct 1809 /

2. Bruner, Barbara m. 23 Oct. 1832 Sherm. Fox, son of Philip Fox, Sarah Sneder.
3 Sept 1811 / 27 Oct 1894

3 Bruner, Judith m. 10 Sept 1833 George Dexhurst
20 Aug 1813 / Illinois

4 Bruner, Adam Frank m. 17 Nov. 1835 Melinda Madlon Levy (Levi)
7 Sept. 1815 / 8 Oct 1898 Ont. Registrar

5. Bruner, Jacob Eliza Howe
22 Mar 1817

6. Bruner, Peter m. 27 Dec 1842 Jane Upcott
2 Aug 1819 / 15 Sep 1885

(7) Bruner, Ruth Faith m. 17 Sept 1841 John Battersol / Battishill
Ont Registry of Western Marriages
see BRS.87 30 Oct 1821
[my Maternal great grandparents]

8. Bruner, Margaret m 17 Sept. 1841 Henry Ramsay
26 Jan 1824

9 Bruner, Susanna m 19 May 1844 Gabriel Bussey
24 July 1826 / 1912

10 Bruner, Thomas m 12 Dec 1852 Naomi Jofflemire
18 Dec 1833 / 7 June 1920
18 Oct 1829 / 6 Mar 1900
dau of Henry Jofflemire and Catherine Quick

Children of Battishill/Battersol, Battersol, Battishil, John and Faith Ruth Bruner:
(as per census 1851, 1861) all born in Canada

1. Battishill, Joseph (not in last will & testament of John)
b 1839/

2. Battishill, Henry
b. 1841/

3 Battishill, William md. (1) 1868 Amanda Truax
b. 5 Apr 1844, Comber Ont. 9 Sept 1851, Mersea Twp.
d. 17 Sept 1914, Detroit, Mich. 2 May 1887.
See BB5.88
(2) 8 Dec 1891 Jennie Truax
b 7 Jan 1854, Mersea Twp.
d. 1 Sept 1898

4. Battishill, Theresa Anne md. ? McKay, Los Angeles
b 1846/

5. Battishill, Elizabeth (2) nd wife of William Lindsay
20 May 1848/23 Apr 1916, Detroit 20 Oct 1835/3 May 1894, Constable, killed on duty, Comber Ont.

6. Battishill, Mehalia Andrew Little
20 Mar 1849/8 May 1912 5 Sept 1848/26 Apr 1917

7 Battishill, Mary Jane Samuel Fox (Shem's son)
26 Apr 1852/16 Apr 1932 2 July 1841/15 Nov 1926

8. Battishill, Nicomia Emily Charles Manchester
13 Sep. 1853/3 Aug 1928 3 Feb 1846/7 June 1918

9 Battishill, Nancy Sarah
1855/

10 Battishill, John
1857/

11 Battishill, Ruth Hanna
1858/

12 Battishill, Peter Anthony
1860/

13. Battishill, Isabella
1863

Children of William Battishill (2) & Jennie Tucax;

1. Battishill, Winnifred m. 7 June 1916 Forrest Bentley Wride
b. 17 Nov 1892 d 13 July 1975 — 13 July 1893, 25 Apr 1985

2. Battishill, Orland George — Gladys May Clark
16 Aug 1894 / 19 Jan 1984 — 25 Aug 1890 / Oct 1974

3. Battishill, Eva Pearl
9 Aug 1897 / 26 Apr 1903

(William and (1) Amanda Tucax had 8 children. After her death, William married her sister, Jennie)

Children of Forrest Bentley Wride & Winnifred Battishill

1 Wride, Josephine Lorraine m. 7 June 1941 Orville Leroy Orton
26 Mar 1917, Detroit, Mich — b 12 June 1911, Ruthven
d 3 May 1999, Leamington

2. Wride, Margaret Anne m. 18 Mar 1954 Daniel Joseph Crangle
5 July 1921 — 26 Sep. 1910 Down Patrick N. Ireland
d. 1 June 1993, Leamington

Children of Josephine Lorraine Wride & Orville Leroy Orton

1. Orton, Margaret Lynn
b. 10 Apr 1945

2. Orton, Richard Bentley m. 2 Apr 1982, Cecelia Margaret Mary Desbiens.
26 July 1949 — St Ste Marie Ont — b. 8 May 1946 Leeds, Yorkshire, Eng.

Child of Margaret Anne Wride, Daniel Joseph Crangle

1. Crangle, William James
4 Mar 1956, Windsor

Source 564 (89)
Bev Thivierge

Family Group Record

Husband **Philip ILER** 14551

			LDS ordinance dates	Temple
Born	Nov 1837	Place , , , GER		
Chr.	25 Nov 1837	Place Evangelisch Ch, Kriegsfeld, Pfalz Bayern, GER	Baptized	
Died	Bef 1900	Place , , , NY	Endowed	
Buried	Bef 1900	Place , , , NY	SealPar	
Married	Abt 1859	Place , Kingston, Ulster, NY	SealSp	
Husband's father	Valentine ILER 51603			
Husband's mother	Magdalena SCHNEIDER 51604			

Wife **Charlotte PLOUGH** 19612

			LDS ordinance dates	Temple
Born	Nov 1841	Place , Kingston, Ulster, NY		
Died	Aft 1920	Place , , , NY	Baptized	
Buried	Aft 1920	Place , , , NY	Endowed	
			SealPar	
Wife's father	PLOUGH 51605			
Wife's mother	Charlotte 51606			

Children List each child in order of birth.

				LDS ordinance dates	Temple
1	F	**Maggie ILER**			
	Born	1862	Place , Rhinebeck, Dutchess, NY	Baptized	
				Endowed	
				SealPar	
2	M	**Walter ILER**			
	Born	Sep 1863	Place , Rhinebeck, Dutchess, NY	Baptized	
	Died	27 Jun 1872	Place , Rhinebeck, Dutchess, NY	Endowed	
	Buried	1872	Place , , , NY	SealPar	
12901 ? 13895 ? 3	M	**Henry ILER**			
	Born	1865	Place , Rhinebeck, Dutchess, NY	Baptized	
				Endowed	
				SealPar	
4	M	**George ILER** 13906			
13800 ?	Born	1867	Place , Rhinebeck, Dutchess, NY	Baptized	
				Endowed	
				SealPar	
5	F	**Jennie ILER**			
	Born	1869	Place , Rhinebeck, Dutchess, NY	Baptized	
				Endowed	
				SealPar	
	Spouse	Jacob PROBST Rev			
	Married	23 Jun 1897	Place , Poughkeepsie, Dutchess, NY	SealSp	
6	F	**Lotta ILER**			
	Born	1872	Place , Rhinebeck, Dutchess, NY	Baptized	
				Endowed	
				SealPar	
7	M	**Oliver E ILER** 19626 YW06?			
	Born	Apr 1875	Place , , , NY	Baptized	
				Endowed	
				SealPar	
	Spouse	Grace N MORRIS			
	Married	Abt 1901 (D)	Place , , , NY	SealSp	
	Spouse	Cora 51908			
	Married	Aft 1910	Place , , , NY	SealSp	
8	F	**Frances ILER** 19614			
	Born	Jul 1877	Place , Rhinebeck, Dutchess, NY	Baptized	
				Endowed	
				SealPar	
9	F	**Charlotte ILER** 19613			
	Born	Jan 1880	Place , Rhinebeck, Dutchess, NY	Baptized	
				Endowed	
				SealPar	

Notes

HUSBAND - Philip ILER

CHRISTENING: IGI 1988 edition; Batch C971862, Source Doc 193925; Kriegsfeld Reformed Church,Kriegsfeld, Bayern, Germany

NAME: EULER was used in the christening record but ILER was used in US

(90)

Family Group Record

Husband	**Philip ILER**
Wife	**Charlotte PLOUGH**

Notes

HUSBAND - Philip ILER (Continued)

MARRIAGE: 1860 US Census Kingston, Ulster Co NY

RESIDENCES: 1860 US Census, Kingston, Ulster Co, NY
1865 NY State Census Rhinebeck Dutchess Co NY
1880 US Census Rhinebeck, Dutchess Co NY

OCCUPATION: Carriage touring; 1865 NY State Census & 1880 US Census Rhinebeck Dutchess Co NY

DEATH: 1900 US Census NY; Wife is head of household

WIFE - Charlotte PLOUGH

BIRTH: 1880 NY Soundex found under husband Phillip Iler

NOTE: Charlotte's last name may be Plough - Name taken from announcement of marriage of Charlotte's daughter, Jennie who had uncle named Jacob Plough or it may be Saunders, Charlotte's sister Frances' middle name. 1860 US census of Kingston has a Jacob Plough age 30 and widowed mother named Charlotte. Verified in the 1850 US Census Kingston Ulster Co. NY

MARRIAGE: 1860 US Census Kingston, Ulster Co NY
1865 NY State Census Rhinebeck Dutchess Co NY
1880 US Census Rhinebeck, Dutchess Co NY

RESIDENCE: 1860 US Census; Kingston Ulster Co NY, pg 27
1900 US Census; ED 30 Sh 9 Line 82, Church St. Poughkeepsie NY
1910 US Census: ED 72 Sh 32 Line 9, Church St Poughkeepsie, NY
1920 US Census: ED 55 Sh 20 Line 88, 2 Virginia Ave Poughkeepsie NY

OCCUPATION: 1900 US Census, ED 30 Sh 9 Line 82 Church St, Poughkeepsie NY gives occupation as 'Capitalist'

DEATH: 1920 US Census; Ed 55 Sh 10 Line 88, Living at 2 Virginia Ave, Poughkeepsie NY

CHILD 1 - Maggie ILER

BIRTH: 1865 US Census Rhinebeck Dutchess Co NY & 1880 NY Soundex Rhinebeck, Dutchess Co NY ED 67 Sh 24 Line 3, found under father Phillip Iler

CHILD 2 - Walter ILER

BIRTH: 1865 NY State Census Rhinebeck NY enumerated with father Philip Iler

DEATH: Kelly, DEATHS & MARRIAGES FROM RHINEBECK NEWSPAPERS; LDSL Bk #974.733/R V 2Ka

CHILD 3 - Henry ILER

BIRTH: 1880 NY Soundex Rhinebeck, Dutchess Co NY ED 67 Sh 24 Line 3, found under father Phillip Iler

OCCUPATION: Farm worker

CHILD 4 - George ILER

BIRTH: 1880 NY Soundex Rinebeck Dutchess Co NY; ED 67 Sh 24 Line 3

OCCUPATION: 1880 US Census Rinebeck Dutchess Co NY; Ed 67 Sh 24 Line 3, gardner

NOTE: In 1900 ED 401 Sh 15 Line 16, & 1920 NY Soundex ED 1066 Sh 6 Line 100, there is a George Iler with birth date 1868 Living in Brooklyn with wife and family whose occupation is a general practioner. He gives his parents as being born in NY. HOWEVER, this could have been intentional. There is no positive connection to Philip Iler's family.

CHILD 5 - Jennie ILER

BIRTH: 1880 NY Soundex, ED 67 Sh 24 Line 3, enumerated with father Phillip Iler

MARRAGE: Kelly, DEATHS & MARRIAGES FROM RHINEBECK NY NEWSPAPERS Vol 1 & 2; FHL Salt Lake, 974.733/R1 Vaka; 'Jennie Iler of Poughkeepsie married on 23 Jun 1897 Rev Jacob Probst of Charleston Ill. Officiating minister, Rev Dr. Patey or Patee, rector of St Luke's Church NYC, bride's sister, Frances Saunders Iler Iler and bride's uncle, Jacob Pleugh, stood up with the couple.' pg 57

Family Group Record

Husband Philip ILER

Wife Charlotte PLOUGH

Notes

CHILD 5 - Jennie ILER (Continued)

RESIDENCE: East Fishkill Town, Dutchess Co, NY; 1900 NY Soundex
70 Barbey St, Brooklyn, Kings Co NY 1920 NY Soundex

CHILD 6 - Lotta ILER

BIRTH: 1880 NY Soundex Rhinebeck, Dutchess Co NY ED 67 Sh 24 Line 3, found under father Phillip Iler

CHILD 7 - Oliver E ILER

BIRTH: 1880 NY Soundex found under father Phillip Iler

MARRIAGE: 1900 NY Soundex; was married twice Grace Morris then Cora (1920 US Census)

RESIDENCES: 1880 Rhinebeck, NY
1900 106 Elisabeth St, Peekskill, Westchester Co NY
1910 Mill St Poughkeepsie Dutchess Co NY (living with in-laws)
1920 Pleasent Valley Village Dutches Co NY

CHILD 8 - Frances ILER

BIRTH: 1880 NY Soundex Rhinebeck Dutchess Co NY, found under father Phillip Iler; ED 67 Sh 24 Line 3

RESIDENCE: 1900 NY Soundex living with mother in Poughkeepsie, Dutchess Co NY.

CHILD 9 - Charlotte ILER

BIRTH: 1880 NY Soundex Rhinebeck Dutchess Co NY, found under father Phillip Iler; ED 67 Sh 24 Line 3

RESIDENCES:
1900 NY Soundex living with mother in Poughkeepsie, Dutchess Co NY.
1910 US Census Church St Poughkeepsie Dutchess Co NY; Ed 72 Sh 32 Line 9
1920 NY Soundex 2 Virginia Ave Poughkeepsie, Dutchess Co NY.

OCCUPATION: Dressmaker

Ancestry.com. Member Login | My Account | Guest Registry
The No. 1 Source for Family History Online
Home | Search | Learn | Share | Record | Shop | ?
Advanced Search | Search by Locality | Search by Record Type | Search Help
@Home Superfast Cable Internet
Always On Up to 100x Faster No Dial Ups GO!

Search > Record Type > Civil War Pension Index > **Search Results** July 18, 2000

Search Results

Search Terms: ILER (48)
Database: Civil War Pension Index
Combined Matches: 48
Next Hits

Abraham H. Iler 28436

View Image Online™

Image: 402 **State Filed:** Ohio
Widow: **Relative:**
Minor: **Comments:**

Amos Iler 7301

View Image Online™

Image: 401 **State Filed:** Maryland INF.
Widow: Cornelia L. Iler **Relative:**
Minor: **Comments:**

Charles H. Iler

View Image Online™

Image: 400 19863? **State Filed:** Ohio INF.
Widow: **Relative:**
Minor: **Comments:**

Daniel M. Iler

View Image Online™

Image: 399 17286 **State Filed:** OH INF.
Widow: Felera Iler **Relative:**
Minor: **Comments:**

Edward P. Iler; John P. Edwards

View Image Online™

Image: 1879 **State Filed:** Maryland
Widow: 16446? **Relative:**
Minor: **Comments:**

Elbert M. Iler

View Image Online™

Image: 397 19518 **State Filed:** New York
Widow: **Relative:**
Minor: **Comments:**

Ezra Iler 29318? 19422 View Image Online™

Image: 395 **State Filed:** DH INF

Widow: **Relative:**

Minor: **Comments:**

Frederick G. Eiler; Frederick G. Iler View Image Online™

Image: 394 **State Filed:** Indiana

Widow: Christine Eiler **Relative:**

Minor: **Comments:**

George Arthur Iler View Image Online™

Image: 393 **State Filed:** Ohio

Widow: **Relative:**

Minor: **Comments:**

George I. Iler View Image Online™

Image: 392 **State Filed:**

Widow: **Relative:**

Minor: **Comments:**

Viewing records **1-10 of 48**

Next,

Page: 1 2 3 4 5

Return to the Global Search Screen More information about this database

About Us | Contact Us | Partner with Us | Terms & Conditions | Privacy Statement

Copyright © 1998-2000, MyFamily.com Inc. and its subsidiaries.

94

Ancestry.com. The No. 1 Source for Family History Online
Member Login | My Account | Guest Registry
Home | Search | Learn | Share | Record | Shop | ?
Advanced Search | Search by Locality | Search by Record Type | Search Help
Click Here Ancestry.com.

Search > Record Type > Civil War Pension Index > **Search Results** July 18, 2000

Search Results

Search Terms: ILER (48)
Database: Civil War Pension Index
Combined Matches: 48
Previous Hits Next Hits

George N. Iler; George N. Kendall

View Image Online™

Image: 391 **State Filed:** Ohio
Widow: **Relative:**
Minor: **Comments:**

George N. Iler; George N. Kendall

View Image Online™

Image: 2666 **State Filed:** Ohio
Widow: **Relative:**
Minor: **Comments:**

George W. Iler

View Image Online™

Image: 389 **State Filed:** Michigan
Widow: **Relative:** Brother Catherine Iler
Minor: **Comments:**

George W. Iler

View Image Online™

Image: 390 **State Filed:**
Widow: **Relative:**
Minor: **Comments:**

Harvey H. Iler

View Image Online™

Image: 388 **State Filed:** Ohio
Widow: **Relative:**
Minor: **Comments:**

Henry Iler

View Image Online™

Image: 387 **State Filed:** Ohio
Widow: Nancy Iler **Relative:**
Minor: **Comments:**

95

Isaac Iler View Image Online™

Image: 386 **State Filed:** Ohio
Widow: Sarah Iler **Relative:**
Minor: **Comments:**

Isaiah Iler 20523 View Image Online™

Image: 385 **State Filed:**
Widow: **Relative:**
Minor: **Comments:**

Jackson Iler 17687 View Image Online™

Image: 384 **State Filed:**
Widow: Matilda Iler 17688 **Relative:**
Minor: **Comments:** M. Pennel, Gdn. 47063

Jacob Iler View Image Online™

Image: 383 **State Filed:** Georgia ?
Widow: Martha A. Iler 15098 **Relative:**
Minor: **Comments:**

Viewing records **11-20 of 48**

Prev, Next,

Page: 1 **2** 3 4 5

Return to the Global Search Screen More information about this database

About Us | Contact Us | Partner with Us | Terms & Conditions | Privacy Statement
Copyright © 1998-2000, MyFamily.com Inc. and its subsidiaries.

96

Ancestry.com. The No. 1 Source for Family History Online
Member Login | My Account | Guest Registry
Home | Search | Learn | Share | Record | Shop | ?
Advanced Search | Search by Locality | Search by Record Type | Search Help

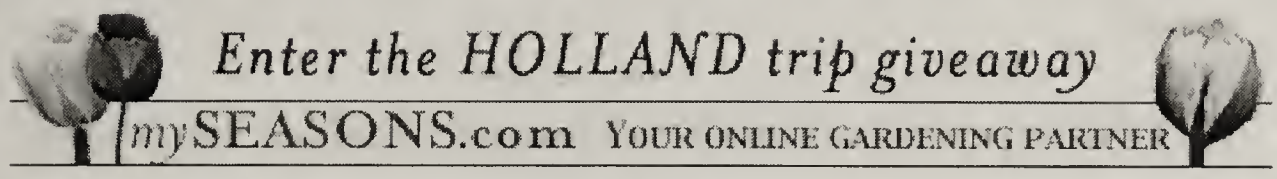

Search > Record Type > Civil War Pension Index > **Search Results** July 18, 2000

Search Results

Search Terms: ILER (48)
Database: Civil War Pension Index
Combined Matches: 48
Previous Hits Next Hits

Jacob W. Iler

View Image Online™

Image: 382 **State Filed:**
Widow: **Relative:**
Minor: **Comments:**

James Henry Iler 12503?

View Image Online™

Image: 380 **State Filed:** Louisiana
Widow: **Relative:**
Minor: **Comments:**

James Iler 13009

View Image Online™

Image: 381 **State Filed:** Nebraska
Widow: Sophronia Iler 46665 **Relative:**
Minor: **Comments:**

John Borden 21685

View Image Online™

Image: 329 **State Filed:** Missouri
Widow: Eliza R. ?iler 21684 **Relative:**
Minor: **Comments:**

John W. Iler

View Image Online™

Image: 377 **State Filed:** Kentucky
Widow: **Relative:**
Minor: **Comments:**

John W. Iler

View Image Online™

Image: 378 **State Filed:**
Widow: **Relative:**
Minor: **Comments:**

97

Joseph D. Iler 14057 View Image Online™

Image: 375 **State Filed:** New Jersey

Widow: Georgia M. Iler 51918 **Relative:**

Minor: **Comments:**

Julius C. Iler 12273 View Image Online™

Image: 374 **State Filed:** California and Califoria

Widow: Elizabeth Iler 12276 **Relative:**

Minor: **Comments:**

Leander Iler 20531 View Image Online™

Image: 373 **State Filed:** Oregon

Widow: Leah C. Iler 20533 **Relative:**

Minor: **Comments:**

Martin O. Iler 19469 View Image Online™

Image: 372 **State Filed:** New York

Widow: Amanda Iler 19471 **Relative:**

Minor: **Comments:**

Viewing records **21-30 of 48**

Prev, Next,

Page: 1 2 **3** 4 5

Return to the Global Search Screen More information about this database

---

About Us | Contact Us | Partner with Us | Terms & Conditions | Privacy Statement

Copyright © 1998-2000, MyFamily.com Inc. and its subsidiaries.

98

Ancestry.com.

Member Login | My Account | Guest Registry

The No. 1 Source for Family History Online

Home | Search | Learn | Share | Record | Shop | ?

Advanced Search | Search by Locality | Search by Record Type | Search Help

How low does your VISA APR go?

2.9% 3.9% 4.9% 5.9% 6.9% 7.9% 8.9%

VISA

Search > Record Type > Civil War Pension Index > **Search Results**

July 18, 2000

Search Results

Search Terms: ILER (48)
Database: Civil War Pension Index
Combined Matches: 48
Previous Hits Next Hits

Mores E. Iler

View Image Online™

Image: 371
Widow: Margaret A. Iler
Minor:
State Filed: Maryland
Relative:
Comments:

Nathan Iler 19132

View Image Online™

Image: 370
Widow:
Minor:
State Filed: Ohio
Relative:
Comments:

Oliver E. Iler

View Image Online™

Image: 369
Widow:
Minor:
State Filed: New York
Relative:
Comments:

Quinton D. Iler

View Image Online™

Image: 368
Widow: Mary Guggs
Minor:
State Filed: Kentucky
Relative:
Comments:

Robert P. Iler

View Image Online™

Image: 367
Widow: Mabel Iler
Minor:
State Filed: Kentucky
Relative:
Comments:

Theodore T. Iler 19046

View Image Online™

99

Image: 366 **State Filed:**
Widow: **Relative:**
Minor: **Comments:** Theodore T. Iler: Quihcy ILL, R3342, 6394 Hampshire St

---

Thomas J. Iler

12597

View Image Online™

Image: 365 **State Filed:** Ohio
Widow: Alice A. Iler 12598 **Relative:**
Minor: **Comments:**

Thomas W. Iler

View Image Online™

Image: 364 **State Filed:** Kentucky
Widow: **Relative:**
Minor: **Comments:**

Valentine Iler

View Image Online™

Image: 363 **State Filed:**
Widow: **Relative:**
Minor: **Comments:**

William A. Hapner

View Image Online™

Image: 1772 **State Filed:** Ohio
Widow: **Relative:**
Minor: **Comments:** Joseph Iler, Gdn.

Viewing records **31-40 of 48**

Prev, Next,

Page: 1 2 3 **4** 5

Return to the Global Search Screen More information about this database

---

About Us | Contact Us | Partner with Us | Terms & Conditions | Privacy Statement
Copyright © 1998-2000, MyFamily.com Inc. and its subsidiaries.

100

Ancestry.com.

Member Login | My Account | Guest Registry

The No. 1 Source for Family History Online

Home | Search | Learn | Share | Record | Shop | ?

Advanced Search | Search by Locality | Search by Record Type | Search Help

How low does your VISA APR go?

2.9% 3.9% 4.9% 5.9% 6.9% 7.9% 8.9%

VISA

Search > Record Type > Civil War Pension Index > **Search Results**

July 18, 2000

Search Results

Search Terms: ILER (48)
Database: Civil War Pension Index
Combined Matches: 48
Previous Hits

William H. Iler

View Image Online™

Image: 358 **State Filed:** Ohio
Widow: **Relative:**
Minor: **Comments:**

William Iler

View Image Online™

Image: 359 **State Filed:**
Widow: Anna Iler **Relative:**
Minor: **Comments:**

William Iler

View Image Online™

Image: 360 **State Filed:**
Widow: **Relative:**
Minor: **Comments:**

William Iler

View Image Online™

Image: 361 **State Filed:** Maryland
Widow: Mary A. Iler **Relative:**
Minor: **Comments:**

William Iler

View Image Online™

Image: 362 **State Filed:**
Widow: **Relative:**
Minor: **Comments:**

William R. Iler

View Image Online™

Image: 357 **State Filed:** Texas
Widow: **Relative:**
Minor: **Comments:**

101

Zachariah T. Iler 16094

View Image Online™

Image: 356 **State Filed:** Kentucky

Widow: **Relative:**

Minor: **Comments:**

Zachary T. Iler

View Image Online™

Image: 355 **State Filed:** Kansas

Widow: **Relative:**

Minor: **Comments:**

Viewing records **41-48 of 48**

Prev,

Page: 1 2 3 4 **5**

Return to the Global Search Screen More information about this database

---

About Us | Contact Us | Partner with Us | Terms & Conditions | Privacy Statement

Copyright © 1998-2000, MyFamily.com Inc. and its subsidiaries.

SENT TO ME BY SANDIE LLOYD
SOURCE 229

102

FAMILY FILE INDEX

The files are arranged in alphabetical order for your convenience. Please, feel free to add to any existing files, or add a new file by using the manila envelopes in the bottom drawer. Some surnames have more than one envelope. Often different families of the same surname are filed together in the same envelope.

as of March 24, 2000

A
ADAMS
ALSPACH
ANDREW
ANDREWS
ASH
B
BARCHUS
BARENGER
BARRINGER
BATES
BEESON
BENSCOTER
BERKLEY
BILLINGSLEY
BISH
BLESSING
BOUCHER
BOYD
BRICKNER (BRUCKNER)
BROOKMAN
BROWN (2)
BROWNING
BUBB
BUCHER
BYERS
C
CALDWELL
CAPLES
CARREL
CHANEY
CHILCOTE
CHRISTY
CLARY
COLUMBUR
COPPUS
COPSEY
CRAUN
CROSBY
CULBERTSON
D
DICKEN
DICKMAN
DILLON
DIPPELHOFER
DOKE
DREITZLER
DROLL
DUNLAP
DYE
E
EGER
EISSLER
ELDER
ENGLAND
ENOS
ESSELBAUGH
F
FALER
FEINDEL
FLACK
FOUGHT
FRAVER
FRINK
FRUTH
G
GEE
GOOD
GOODMAN
GRABER
GREEN
GROVE
H
HAMPSHIRE
HANNA
HAYS
HEISERMAN
HEMMING
HENRY
HERBERT
HILLE/
HIPSHER
HOLLENBACH/ HOLLENBAUGH
HOLSCHER
HOLTSBERRY
HUFFMAN
HULL
HURD
I
ILER
INMAN
J
JACOBS
JOHNSON

K

KEIFFER

KELLER

KEMBLE

KIES

KINSEY

KIRIAN

KIRKPATRICK

KIRSHNER

KISER / KEYSER

KISSLING

KLINE

L

LEASURE

LEIST

LEONARD

LEWIS

LEWMAN

LUMAN

LYBARGER

M

MACK

MAERTZ

MALONEY

MATHIAS

McCONNELL

McDOUGLE

McLAUGHLIN

MERGENTHALER

MERTZ

MILLHIME

MOORE

MOWERY / MOWREY

MURPHY

MYERS

N

NEIDERHOUSER

NULL

O

ONG

P

PANKHURST

PAXSON

PELTON

PENNELL

PETER, Jacob & Abraham

PIOTTER

POPPAW

POWELL

PUFFENBERGER

PUMP

R

RADAR

RANEY

REBER

REDMAN

REIS/REISZ

RITTER

ROSEN

ROSENBERGER

ROUSH

RUSE

S

SAUM

SCHMIDT/SMITH

SCHOENDORFF /SCHINDORFF

SEIGCHRIST

SEITZ

SHAFFER

SHAKESPEARE

SHONTZ

SHULTZ

SIDDENS

SIEBENALLER

SINGER

SMITH (2)

SPROUT

STAHL

STEADMAN

STEWARD

STEWART

STROPE

STROUSE

SWOPE

T

TOMBAUGH

TRAVIS

U

UPTEGRAFF /UPDEGRAFF

V

VAN GUNDY/ DUNLAP

VON SCHMIDT/ PAULI

W

WAGGONER

WARNER

WEAKS

WELLING

WELLS

WHEAT

WILSON (2)

WILSON/WELSON

WINKENWERDER

WOLF

WOODS

WYANT

Y

YOUNGKER

Z

ZEIGIER/SIGLER

ZIMMERMAN

Oct 26-98

104

PENNELL

I.
James PENNELL father in Am Rev War
b
d
m
Elenore INNMAN father in Am Rev War
b
d
James was a chair and cabinet maker and later a farmer.
They had 13 children, 7 boys and 6 girls. Madison was the oldest.

II.
Madison PENNELL 47063 to Seneca County Ohio c1837
b 12 Jul 1812 near Bridgewater, Beaver Co, Penn
d 22 Nov 1890 Fostoria, Seneca Co, OH buried Fountain Cemetery
m 28 Dec 1834
Elizabeth PORTER 47064 d/o Richard PORTER
b 5 Apr 1813 Penn
d 14 Jul 1888 Jackson twp, Seneca Co, OH buried Fountain
Madison came 1832 to Section 8 of Jackson twp, Seneca Co, family came 1836.
Estate papers Vol 6, p505, 1890, Case #3337 Seneca County
1840 census
1850 census SN JK 417
1860 census SN JK 96
1870 census Sn JK 130B with Barner 24, and 3 ILER grandaughters
1880 census SN JK 4C
CHILDREN;
1. Thomas PENNELL
b 10 May 1836 Stark Co, OH
d 21 Nov 1911 Fostoria, buried Fountain Cemetery
m 9 Jul 1854 Seneca Co,
Mariah STAHL d/o Jacob STAHL & Dina (Tena) SMITH
b 14 Jun 1836 Thorn twp, Perry Co, OH
d 17 Feb 1912 Fostoria, buried Fountain Cemetery
Colonel in the Civil War
owned Grand Hotel on east Center Street, Fostoria,
auctioneer
1860 census SN JK 96

Children;
A. dau
b 18 Sep 1855 near Longley
d 19 Sep 1855 buried Disinger Cemetery, Jackson twp

B. Wm Orlando PENNELL
b 29 Dec 1856 Fostoria
d 20 Jan 1923 Fostoria, buried Fountain Cemetery

Jan Herbert
633 N. Main St.
Fostoria, OH 44830

C. Amandus PENNELL
b 15 Oct 1858 near Longley
d 11 Nov 1858 near Longley, buried Disinger Cemetery

D. Jacob M PENNELL
b 2 Aug 1860
d 29 Aug 1870 buried Disinger Cemetery

E. Samson M PENNELL
b 2 Feb 1862 north of Fostoria, Seneca Co
d 19 Aug 1906 Fostoria of T B, buried Fountain Cemetery
m 1st
Florence LANSDALE d/o Addison LANSDALE & Sarah KING
b 2 Nov 1861 Prarie Depot now Wayne, Wood Co, OH
d 5 Dec 1890 State Hospital, Toledo, buried Graham Cemetery
(a) Mable PENNELL
b 5 Jan 1886 Wayne, Wood Co, OH 1906 of Fremont OH
d 15 Sep 1932 San Francisco CO
m Mr KRAUS
d before 1906
They had a daughter
m 2nd 9 Sep 1893
Margaret "Maggie" Henrietta MILLER d/o Henry MILLER & Elizabeth MULLER
b 27 Jun 1865 Fostoria
d 8 May 1917 Toledo Hospital, buried Fountain Cemetery

F. Charles G PENNELL
b 15 Apr 1864
d 31 Jul 1928 Chicago, Cook Co, ILL, buried Fountain Cemetery
m 18 Oct 1883 Tiffin, Seneca Co, OH
Frances Elizabeth MORCHER d/o Jacob MORCHER & Frances Elizabeth REAM
b 13 Feb 1861 or 31 Mar 1862 Fort Seneca, Seneca Co, OH
d 14 Dec 1934 Fostoria, buried Fountain Cemetery

G. L Sheridan PENNELL
b 3 Jul 1870
d 29 Oct 1874 buried Disinger Cemetery
H. son
b 10 Dec 1875
d 12 Dec 1875 buried Disinger Cemetery

88 2. Matilda PENNELL
b 1838/39
d
m 1st 1 Jul 1858 Seneca Co, OH
Jackson ILER s/o John ILER & Magdelina SWITZER
b 1832/34
d 27 Jun 1864 Battle of Kinsaw Mt GA
m 2nd 20 Nov 1873 Seneca Co, OH
James STEWART
b c1830
Children;

17689 A. Sophronia Iler
b c1858
m 4 Aug 1881 Seneca Co
Joseph KLINE 17690
b c1860
17691 B. Ermina ILER
b c1861
17693 C. Martha D ILER
b c1864
These 3 Iler girls were with their Pennell grandparents in 1870 & 1880 census

3. Nancy Ellen PENNELL
b 17 May 1844 Jackson twp, Seneca Co, OH
d 25 Aug 1927 4 miles north of Fostoria, buried Fountain Cem
m 12 Oct 1861 Seneca Co, OH
Sampson SWITZER served in Civil War; from family of 13 children
b 9 Dec 1831 Richland Co, OH
d 22 Jul 1915 stroke, Longley, Perry twp, Fountain Cemetery
he served in the 21st Co H for 3 months and 51st Co B as Lieut for 3 Years
"..ill for 30 years due to the hardships of his seravice for his country
and a fall which he sustained". obit
Sampson in 1860 census with John ILER, SN JK 88B
A. Laura Alice SWITZER
b 29 Jun 1862 Longley,
d 26 May 1929 Fostoria, buried Fountain Cemetery
m 23 Mar 1883 Seneca Co
Oscar D EISENHARD
b 1860 Lehigh Co, Penn
d 14 Dec 1927 buried Fountain Cemetery
(1) daughter
m W Wesley WISEMAN of N Y in 1929

B. Jeannie SWITZER
b 8 Feb 1865 Jackson twp, Seneca Co, OH
d 6 Feb 1907 north of Fostoria, buried Fountain Cemetery
m 3 Jan 1884
Henry L SMITH s/o John SMITH & Elizabeth
b 6 Nov 1862 Fostoria
d 19 Jun 1939 buried Fountain Cemetery
m 2nd 15 Sep 1917
Mrs Belle NOBLE
(1) Claude Sampson SMITH
b 19 Feb 1891 Jackson twp, Seneca Co, OH
d 9 Jan 1962 Tiffin, buried Memory Gardens, Arcadia
m 4 Feb 1912
Laura ECKER
Children; Thad H, Justin J, Mend C Royal, son, son

(2) Hugh SMITH
b lived Warner S D in 1959, 1962

(3) Archie Ray SMITH
b 4 Sep 1897 Jackson twp, Seneca Co, OH
d 10 Jul 1959 Fostoria, buried Fountain Cemetery
m 12 Jan 1916 Monore Mich
Vivian D HENDERSON
b 20 Apr 1898 Seneca Co
d 27 Mar 1960
(a) Ardenell SMITH
b Nov 1916
d 19 Jan 1917 Risingsun, buried Fountain Cemetery

(4) Charles Henry SMITH
b 1899 Seneca Co
d 20 Jan 1979 Fostoria, buried Fountain Cemetery
m
Oral L
b
(a) Paul Lee SMITH
b 26 Dec 1926
d 8 Jun 1927 buried Fountain Cemetery

(5) Cleo SMITH
b 1 Sep 1886 Seneca Co
d 9 Nov 1986 Fostoria, buried Fountain Cemetery
m 11 Dec 1907
[Wm] Orval GOOD s/o John E GOOD & Lucella MILLHIME
b 11 Oct 1886 Louden twp, Seneca Co, OH
d 16 Sep 1960 buried Fountain Cemetery

Children;
(a) John Henry GOOD
b
son
(b) Agatha GOOD
b
d before 1986
m Paul MOWRY
son Charles MOWRY

C. Minerva SWITZER
b 8 Aug 1868 Longley, Wood Co, OH
d 10 Jul 1940 5 m north of Fostoria, buried Fountain Cemetery

D. Frederick Madison SWITZER farmer Wood Co
b 12 Jul 1870 4 m north of Fostoria
d 31 Aug 1958 Fostoria, buried Fountain Cemetery

E. Lillian SWITZER
b
d 1875 moved from Wood Co Cem 28 May 1887 to Fountain

F. Orvell SWITZER
b
d 1879 moved from Wood Co Cem 28 May 1887 to Fountain

G. Georgie SWITZER
b 22 Apr 1885
d 28 Feb 1887 Fostoria, buried Fountain Cemetery

4. James G Barnett "Barney/Berney" PENNELL Civil War Vet, Co I, 164th OVI
b 1846 Fostoria
d 15 Sep 1927 Galion OH moved to Fountain from Bascom in 1956
m 1st 21 Aug 1879 Seneca Co, OH
Clara E STAR
b 28 Apr 1860 Fostoria
d 5 Jun 1888 of typhoid, Fostoria, buried Fountain Cemetery
m 2nd 2 Jul 1889 Seneca Co, OH
Susan Augustan WERLING/WORLEY d/o Nicholas WORLEY/
b 30 Mar 1869 Tiffin or Huntsville, Indiana
d 9 Mar 1926 buried Fo moved from Bascom cemetery 27 Nov 1956
1870 census with his parents as Barney
groceman of Fostoria

A. Howard PENNELL s/o Barney and Clara
b 13 Feb 1886c
d 25 Jul 1893 7Y 5M 12D buried Fountain Cemetery

B. Franklin H PENNELL Doctor s/o Barney and Susan
b 17 Jan 1895 Fostoria
d 16 Aug 1958 buried Fountain Cemetery
m 12 Sep 1925 Bowling Green, Wood Co, OH
Dorothy Elizabeth McCOMBS d/o Wm H McCOMBS & Anna C WILLIAMS
b 27 Oct 1903 Tontongany, Wood Co, Oh
d 10 Sep 1988 Newark, buried Fountain Cemetery
(1) Nadine PENNELL
m W Merwin EATON lived Granville, OH in 1988, Cleveland 1858
Children; Douglas, Kathleen, Bruce, Laura
(2) John David PENNELL
Children; Colleen, John Warren, Kimalina

C. daughter
m Joseph E MYERS of Galion OH in 1927 and 1958
(1) Floyd MYERS

5. Adelade PENNELL
b c1848/50
d
m 24 Dec 1868 Seneca Co, OH
Andrew "Andy" SNYDER s/o ?Daniel?
b
d
1870 census SN JK 130B next to Madison
1880 census Adelade was with parents and sons
Children;

A. Amenia SNYDER b c1870
B. Francis SNYDER b c1873
C. Cora R SNYDER b c1877

?
6. Henry PENNELL 35431 maybe a brother of Madison and not son
b c1823/28
d
?m 1st 6 Jul 1857 Seneca Co, OH
Sarah A HALL 51679
m 4 Jun 1867 Seneca Co, OH
17606 Elmata/Almatia A ILER widow of Cyrus ILER 47057 47058
and daughter of Henry HUTCHINS Jr & Eliza HAWKINS
b 7 Feb 1833 Knox County, Maine
d 4 Aug 1908 Kendallville, Indiana
1860 census Henry with Madison SN JK 96
1870 census SN JK 130 wife ?Elizabeth? 37 born Maine
and ILER children; Sampson 13, Elizabeth 9, Eliza &
and PENNELL, Lyda 2

a Henry J PENNELL s/o H L & L A PENNELL died Jun 1865 7Y 7D ?
from Fremont Journal
a Phebe PENNEL died Aug 1864 of McCutchenville, Wyandot Co, OH
59Y 9M 25D mother of H L OTP
from Fremont Journal

MARRIAGES I CAN'T PLACE

Leland PENNELL married 1 Nov 1883 Seneca County to Katie DIRINGER
Hannah J PENNELL married 21 Jun 1888 Seneca County to Jacob MILLER
Minnie L PENNELL 17 married 30 Aug 1883 Seneca County to C L CASSIDY 21

SOURCES:

"Genealolgy of the Family of William Stahl" by Lillian Elder Hull, 1946, p 91, 92

"History of Seneca County Ohio", Warner Beers,

"Marriages of Seneca County OH "

census records

Fountain Cemetery cards on microfilm

Disinger Cemetery read Aug 1998

information Bill Dudte, Knob Noster Missouri

obits in Fostoria newspapers

PUFFENBERGER

I. George W (Jurk) PUFFENBERGER / PFAFFENBARGER
b c1690 Ulmet, bei Kusel, Rhineland Pflaf, Palentine, Germany
d c1765 Berks Co, Penn; Will dated 15 May 1755;probated 1 Oct 1765
m 1st c1715 Ulmet
Catherine
b
d probably before 1734 Berks Co Penn
m 2nd c1734
Anna Marta
d c1765
Children 1st; George, Elizabeth Catharina, John Christian Adam, Alehead Elizabeth, Susanah Johanna.
Children 2nd; JOHN, Michael
George and Catherine sailed from Rotterdam on the Pink "Lady" of Dublin
They arrived in 1733 from Germany
He first settled in Penn near Tulpehocken.
By 1760 he was in Smoketown then Frederick County Maryland

II. John PUFFENBERGER s/o George W Sr & Anna Marta
b c1735 Lancaster Co, Penn
d c1796 Bakesville, Washington Co, Maryland
m c1754
Mary
b c1737
d 1795-1801
Children; Adam, Catherine, Valentine, Henry, JOHN, Simon, Christian, Mary

---

III. John PUFFENBERGER s/o John & Mary
b 1762-65 Maryland
d c1842 Maryland
m c1786 MD/VA
Mary Magdlene
b c1765
d
Children; son, John, John, Henry, Joseph, GEORGE, Susannah (see NULL pages), Sarah, Samuel, Rosannah, Mary

information on this page researched and copyrighted in 1997
by Lois Fenske 1927 E End St NW Olympia WA 98502

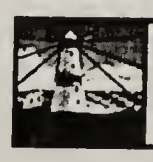

Jan Herbert
633 N Main St
Fostoria, OH 44830-2143

The "History of Seneca County Ohio", Warner Beers, 1886, page 883, lists George PUFFENBERGER of Seneca County Ohio as the son of Christian and Catherine PUFFENBERGER. It also says that Christian was a servant of Dutch nobility. This is a reliable source. The information came from PUFFENBERGER descendants. My opinion is that this article is missing a few generations and that the George of Seneca County was mistaken for the George who was the Immigrant Ancestor. Because of the confusion of their naming system which uses "Johannes" as the first name for many of the male children in the same family, and because the name Christian shows up in this family, I believe there is some truth to this family story.

IV. George PUFFENBERGER 51675
b 1 Aug 1796? or 87 Frederick Co, VA or MD or Jefferson Co VA
d 11/14 Jan 1850 age 63 years buried Null Cemetey 2 tombstones
m 15 Jul 1815 Winchester, Frederick Co VA
Catherine NULL 51676 d/o Jacob NULL & Lucy OHLER — 51910 51909
b 17/11 Mar 1794/97 Frederick Co, Virginia
d 5 Feb 1877 Liberty twp, Seneca Co,buried Null Cem 80-11-19
Entered Original land in 1825 in Liberty twp, Seneca County OH
E 1/2 SE 1/4 Section 28 on 26 Aug 1825 and
W 1/2 SE 1/4 Section 28 on 17 Sep 1828
First settlers in Liberty twp, Seneca County OH in 1825
1850 census SN LB 789B Catherine PUFFENBERGER
1860 census SN LB 211B Catherine with son Joseph and Mary age 10
Catherine's Estate Papers Volume 5 P 339, 1877, case # 2072 Seneca Co
Children;

1. Joseph PUFFENBERGER
b 8 Sep 1816 Frederick Co VA
d 24 Feb 1902 Liberty twp, Seneca Co, buried Null Cemetery
m Apr 1866 Seneca Co, OH
Rebecca EVERETT d/o see NULL p 7
b 18 Mar 1844/3 Frederick Co VA
d 3 Apr 1920 Cromer, buried Null Cemetery, will in paper

A. Clarinda Elmeda PUFFENBERGER
b 29 May 1866
d 25 Dec 1897 buried Null Cemetery
m 30 Apr 1889 Seneca County
Thomas J GREEN
b 1865
d 1935 buried Null Cemetery

(1) Hazel GREEN
b
d
m Jesse Cleveland SWARTZMILLER s/o Joseph SWARTZMILLER
b 14 Jul 1884 Bettsville
d 1967 Bettsville

(a) Goldielecte Geniveve b 9 Dec 1911 m Charles O HEED
(b) Joseph Edward b 17 Feb 1913 m Lula MEYERS
(c) Armeda Rebecca b 2 Apr 1919 m Ted KANIESKI
(d) Helen Elizabeth b 2 Aug 1925 m Wilbur PINE
(e) Ladora Jane b 27 Jun 1927 m Urban STUDAR
(f) Geraldine Rhoda b 26 Jun 1929 m Robert KESSLER

(2) Joseph L GREEN
b 24 Dec 1894
d 1 Aug 1916 buried

B. John W PUFFENBERGER
b 15 Apr 1868
d 20 Mar 1912 buried Null Cemetery
m 29 Sep 1892
Lettie S ILER
b c1870
Children; Alma b 27 Jul 1903
Clinton b
Isaac Melvin b 8 Sep 1906
Zita b 17 Nov 1908
1860 census SN LB 211B
extra Mary age 10 in 1860 census with Catherine and Joseph is daughter of Lavina. SEE PAGE 6
1870 census SN LB 145
1880 census SN LB 27D
grandchildren named in Rebecca's will; Hazel R SWARTZMILLER and Elma, Zita, Clinton J and Melvin PUFFENBERGER

47069 2. Adam PUFFENBERGER
b 1818 Frederick Co, Maryland/VA
d 20 Sep 1903 Seneca Co, OH buried Zion Luthern Cemetery
m 16 Feb 1844 Tiffin, Seneca Co 51677
47070 Carolyn McKENZIE d/o Austin McKENZIE & Mary FORD 51678
b 20 Oct 1820 near Westminster, Baltimore/Carroll Co, Maryland
d 16 Sep 1908 buried Zion
Carolyn was a schoolteacher

1850 census SN LB 400
1860 census SN JK 88B
1870 census SN JK 139B
1880 census SN JK 10B
Adam was described as "a huge man" and when he died they had to make a special coffin for him.

17310 A. David Marchal PUFFENBERGER
b 1845
d 26 Apr 1911 buried Zion Luthern Cemetery, Jackson twp
m 1st 3 Dec 1868 Seneca Co
17309 Caroline ILER d/o John ILER & Catherine HOFFMAN ??WOOD??
b 1846
d 3 Jan 1894 buried Zion Luthern Cemetery
m 2nd 1 Nov 1894 Seneca Co
17313 Lovina ILER d/o
b 1851
d 25 Feb 1933 buried Zion Luthern Cemetery, no dates

1870 census with father SN JK 139B
1880 census next to father SN JK 10B

47071 (1) Cora Arleta PUFFENBERGER
b 29 Sep 1870 Jackson twp, Seneca Co, Ohio
d 21 Nov 1872 Jackson twp, buried Zion 2y 1m 23d

47072 (2) Ada Aretha PUFFENBERGER
b 28 Jul 1873 Jackson twp
d 21 Mar 1893 Jackson twp, buried Zion
m 21 Mar/Apr 1892 Seneca Co, OH
47073 Andrew Arlington CHANEY s/o Jacob T CHANEY & Barbara Ann CRAUN
b 29 May 1870 Seneca Co, Ohio
d 4 May 1937 Tiffin, buried Fairmont Cemetery
m 2nd 15 Aug 1895 Seneca Co
Mary Effie PARISH d/o Daniel PARISH & Lucinda COPSEY

(a) Ada Aretha CHANEY
b 16 Mar 1893 Jackson twp, Seneca Co, OH
d 29 Aug 1893 buried Zion Luthern Cemetey

47074 (3) Charles Oscar PUFFENBERGER
b 23 Jun 1883 Iler, Jackson twp, Seneca Co, OH
d 7 Oct 1949 Toledo, buried Fountain Cemetery, Fostoria
m 1st 2 Sep 1903 Fostoria, divorced
Grace Willamette ESSELBAUGH d/o John George ESSELBAUGH & Mary Elizabeth GOOD
b 30 May 1880 Seneca Co, OH
d 14 Dec 1964 Fostoria, buried Fountain Cemetery
m 2nd 23 Jun 1941 Tiffin
Mrs Mae LOVINS

Children of Charles and Grace;
(a) Ervan Orris PUFFENBERGER
b 18 Dec 1904
d 1976
m 1st 1933 divorced 1946
Doris Natalie WINK
b 7 Mar 1905
no children
m 2nd
Elizabeth Katherine ROBEL d/o Wm E ROBEL & Clara CHRISTIANSON
b 6 Apr 1921
m 1st Lloyd WOODS

1+ Mary Jane b 12 Jul 1947 m Kenneth Allen STORRS
2+ James Adam b 26 May 1949 m Bernadette Ann PUCHALSKI
3+ Jack Richard b 4 Sep 1951 m Sarah Marie KNOPP
4+ Jerry Lee b 9 Jun 1953 m Deborah AMIDANEAU
5+ Jeffry John b 22 Aug 1961 m Lorrie YOUNG

(b) Lowell Dale PUFFENBERGER
b 24 Aug 1910
d 1975
m 25 Aug 1937
Ruth Graham McGUIRE
b c1910
1+ Dale PUFFENBERGER
2+ Sue Graham PUFFENBERGER

(4) Alice Mae PUFFENBERGER d/o David and Lovina
b 3 Jul 1889 Seneca Co
d 20 Jun 1954 Seneca Co
m 1st 24 Dec 1906
John GROSSMAN
m 2nd
Martin Lee RICE
Children of Alice and John;
(a) Justina Burgretta GROSSMAN
b 23 Aug 1907
m 1st
Fred GARDNER
d 15 Apr 1932
m 2nd
John Cahnry???
1+ Mae Caroline GARDNER b 23 Feb 1930
(b) Iola Mae GROSSMAN
b 10 Apr 1910
d 19 Jan 1911

5r911

B. Alice PUFFENBERGER
b 17 Jul 1853 Iler, Jackson twp, Seneca Co, OH
d 20 May 1922 Fostoria, buried Fountain Cemetery
m 12 Nov 1874 Seneca Co
Samuel GOOD s/o John GOOD & Margaret Anne LAMBRIGHT
b 1844
d 27 Nov 1909/8 buried Fountain Cemetery, Fostoria
(1) Adaline "Addie" Irene GOOD
b 13 Aug 1876 Louden twp, Seneca Co
d 3 Sep 1947 Fostoria, buried Fountain Cemetery
m 3 Apr 1895 Louden twp, Seneca Co
William Elmer STAHL s/o Ephriam STAHL & Louisa PETERS
b 11 Feb 1874 Jackson twp, Seneca Co, OH
d 25 Jul 1953 Toledo, buried Fountain Cemetery
(a) Julia Geraldine STAHL
b 12 Nov 1897 Iler, Jackson twp, Seneca Co
d 26 Jan 1969 Springfield, ILL, buried Fountain Cem
m 3 Aug 1921 Fostoria
Frank Leroy FRABLE Sr s/o Wm J FRABLE & Annie Edith McKOWEN
b 11 Jan 1894 Wellington, Sumner Co, KS
d 1988 buried Fountain Cemetery
1+ Joan Geraldine FRABLE b 13 Aug 1922 m John Joseph KLEMP
2+ Frank Leroy FRABLE Jr b 1 Aug 1925 m Thelma Jean HYDE

3+ Wm Jackson FRABLE b 3 Jan 1934 m Mary Ann SMITH

(b) Glenn William STAHL lived Waynsboro West VA
b 9 Oct 1915 Louden twp, Seneca Co, OH
m 20 Jan 1942 New Brunswich, NJ
Margaret W SMITH d/o John S SMITH & Olive Ella CHRYSLER
b 2 Apr 1916 Alberta Canada
no children

(2) Lulu GOOD
b 16 Jun 1884 twin
d 1951/41
m 17 Mar 1906
Bruce Dale BINGHAM s/o Robert BINGHAM & Amanda PANKHURST
b 14 Apr 1880 Seneca Co
d 8 Jul 1941 Fostoria, buried Fountain Cemetery???
(a) Berton Dale BINGHAM
b 24 Nov 1907
d 26 May 1955
m
Ellouise/Eloise KISSABEARTH/KISSABETH
b 1909
1+ Jane BINGHAM
2+ Jean BINGHAM
3+ Tony Dale BINGHAM b 29 Aug 1940 d 26 Sep 1940
(b) Robert Eugene BINGHAM
b c1909
m c1930
Nancy WEAVER
1+ Rebecca "Becky" BINGHAM
2+ Bruce BINGHAM

(3) L Berton "Bert" Good
b 16 Jun 1884 twin
d 16 Aug 1908 of TB, buried Fountain Cemetery, Fostoria

C. son
D. son died in infancy

3. Lucy/Lavina PUFFENBERGER of Eaton Co, Mich
b 20 Dec 1821 Frederick Co, VA
d 1 Jan 1912 Windsor, Henry Co, MO
never married
A. Mary E PUFFENBERGER
b c1850
m 15 Oct 1867 Seneca Co, OH
Jacob "Jay" ROCKEY
b c1848

4. John PUFFENBERGER
b 27 May 1823/4/8 Frederick Co, VA
d 17 Sep 1902/3 Liberty twp 79-3-20 buried Null Cemetery
m 2 Nov 1854 Seneca Co, OH
Margaret J SHAULL d/o Bartholomew SHAULL & Rebecca BLUE
b 8 Mar 1828 Frederick Co, VA
d 26 Jun 1900 Liberty twp Seneca co 72-3-18 buried Null Cem

1860 census SN LB 221B
1870 census SN LB 143
1880 census SN LB 24B cousin John K PUFFENBERGER, age 8 as farm laborer
see p 106-7 SHAULL GENEALOGY
a John PUFFENBERGER entered Original Land E 1/2 SW 1/4 section 16 of Liberty township on 15 Jan 1863

A. Henry Burton PUFFENBERGER see History of Seneca Co
b 2 Aug 1855 Hopewell twp, Seneca Co, OH
d 9 Feb 1936 buried Greenlawn Cemtery, Tiffin
m 1 Sep 1900 Buffalo, NY
Alwilda BROWN d/o David W BROWN & Susanna NULL
b 25 Dec 1863 Liberty twp, Seneca Co, OH
d 16 May 1946 Tiffin, buried Greenlawn Cemetey, Tiffin
1880 census singe teaching school living with John H Jones
County Surveyor

(1) Susanna H PUFFENBERGER
b 5 Mar 1902
d 26 Mar 1902 11 days old buried Null Cemetery
(2) James Burton PUFFENBERGER
b 19 Nov 1903
d 19 Aug 1934 auto accident, buried Greenlawn Cemetery, Tiffin
County Surveyor

B. Alice J/E PUFFENBERGER
b c1859
d
m John ANDERSON s/o Anson A ANDERSON & Catheine CORRIGAN
b c1858 1912 lived Tiffin, 1916 lived Muncie IND
d
(1) Adeline b 4 Oct 1887 m 11 Jul 1963 Ray GIBBON
(2) Harry
(3) Roberet lived Cortland NY and had a son Robert Jr

C. Rebecca Catherine PUFFENBERGER lived Pleasant twp, Seneca Co
b 9 Jul 1857 Seneca Co, OH
d 8 Apr 1927 buried Pleasant Union Cemetery
m 19 Oct 1876 Seneca Co OH
Solomon E SRODES s/o Thornton SRODES & Caroline
b 7 Oct 1851 Jones Co Iowa
d 17 Apr 1935 near Bettsville, buried Pleasant Union Cemetery
They lived in Michigan for 7 years
see aritcle on p 914 "History of Seneca Co" by Baughman

Children;
(1) Cloice R SHRODES
b 31 Mar 1878
d 1 Jan 1880 2y 11m 4d buried Null Cemetery

(2) James S SRODES
b 3 Jan 1880
d 13 Aug 1940 buried Pleasant Union Cemetery
m Clara FLUMERFELT
1885-1928 buried Pleasant Union Cemetery

(3) Grover Cleveland SRODES
b 25 Jun 1882 Michigan
d 29 Nov 1939 buried Pleasant Union Cemetery
m Jesse Florence DAY d/o Homer A DAY & Laura Ann BLUE
b 1886
d 18 Aug 1918 buried Pleasant Union Cemetery
(a) (Raymond) Kenneth SRODES

(4) Grace SRODES
b
d
m Jesse DAY
b

(5) Harry Burton SRODES
b 11 Jul 1886 Seneca Co, OH
d 13 May 1950 buried Oakwood Cemetery, Bucyrus, Crawford Co
m Marie MOHRHOFF
(a) Glenn R SRODES
(b) Ned B SRODES

(6) Dessie/Dessa M SRODES
b 9 May 1888 Gratiot Co, MI
d 18 Jun 1963 buried Pleasant Union Cemetery
m 16 Jun 1910
Charles Lester ZIMMERMAN s/o John ZIMMERMAN & Ella LYTLE

(7) Dada Ruth SRODES
b 23 Oct 1895 Seneca Co, OH
d 12 Jun 1988
m 24 Jun 1925
Harry A NORTON s/o Albert James NORTON & Ella LEGGETT
d 7 Mar 1955

p 106-107 Shaull Gen

D. Hershel V Johnson PUFFENBERGER
b 20 Jul 1860c (twin)
d 4 Sep 1885 25y 1m 14d buried Null Cemetery

E. Stephen A Douglas PUFFENBERGER
b 20 Jul 1860c (twin) Tiffin
d 1936 / Dec 1942 Montpelier OH
m 13 Apr 1891 Seneca Co, OH
Adelaide "Addie" L BROWN d/o Wesley B BROWN & Catherine M ASTRY
b Jun 1870
d 4 Sep 1898 Williams Co, OH
(1) Fausta PUFFENBERGER
b 30 Apr 1891
d Nov 1952 auto accident, Washington DC, buried Montpelier OH
never married
(2) Floyd PUFFENBERGER
b
m Gertrude HOOVER widow with 2 children
Children; 5
Fausta and Floyd were raised by BROWN grandparents

F. James Scott PUFFENBERGER see p 106 Shaull Gen
b 20 Jun 1863 Seneca Co, OH
d 30 Jul 1954 Dayton OH, buried St Joseph Cemetery, Tiffin
m 20 Oct 1887 Seneca Co, OH
Catharine Louise "Katie" WAGNER d/o Jacob WAGNER & Louise HOOVER
b 3 Apr 1867 Seneca Co, OH
d 25 Jun 1954 Seneca Co, buried St Joseph Cemetery, Tiffin
They lived in the Mt Gilead area
(1) Corrine Anna "Judy" PUFFENBERGER
b 3 Jul 1888 Mt Gilead
d 22 Feb 1962
m 27 Nov 1912
Boyd Robert SHAULL s/o Nicholas SHAULL & Ruth V PULTZ
b 1892
d 1956 buried Pleasant Union Cemetery
Children; Harley Francis 1906-1948, Ruth born 1913

(2) James Earl "Jack" PUFFENBERGER
b 24 Apr 1890 Mt Gilead, Seneca Co, OH
d 31 Mar 1984 buried St Joseph Cemetey, Tiffin
m 1st 24 May 1913
Gretchen DAUSS
m 2nd 1950
Clara PHILIPS
Children; Catherine, Alice Corrine, Richard Joseph

(3) John Raymond "Ray" PUFFENBERGER
b 15 Jun 1892 Mt Gilead, Seneca Co, OH
d Aug 1975 Fremont, Sandusky Co, OH buried St Joseph's
m 20 Jan 1913 Tiffin
Emma Elizabeth KIMMET d/o Adam KIMMET & Eva HAMMER
b 12 Nov 1891 Seneca Co
d Dec 1980 Tiffin
CH; Evone L, Anna Helen , Marion J, John, Evelyn, JoAnn, Robert

(4) Burton Henry "Bill" PUFFENBERGER
b 12 Mar 1895 Mt Gilead, Seneca Co, OH
d 17 Jan 1980 buried St Joseph's Cemetery, Tiffin
m 12 Feb 1917
Clara KIMMET d/o Adam KIMMET & Eva HAMMER
b 16 Jul 1898
d 6 Dec 1978 Tiffin, buried St Joseph's
Children; Burton D, Paul V, Doris M, Corine B, Clara G

(5) Catherine Eulalia "Cal" PUFFENBERGER
b 12 Apr 1897 Mt Gilead, Seneca Co, OH
d 20 Jun 1920 buried St Joseph's Cemetery, Tiffin
m 1918
John CHAPMAN s/o Homer CAHPMAN & Merttie
Children; Robert Wilson

(6) Alice Arvilla "Yak" PUFFENBERGER
b 22 Dec 1899 Mt Gilead, Seneca Co, OH
d 2 Nov 1930 buried St Joseph's Cemetery, Tiffin
m 25 Sep 1924
George JOHNSON

(7) Herschel Leon "Jerry" PUFFENBERGER World War II vet
b 11 Jun 1902 Mt Gilead, Seneca Co, OH
d 25 Jan 1980 Tiffin, buried St Patrick Cemetery, Bascom
m 24 Nov 1945
Nina Sylvia THOM d/o George P THOM & Lisabelle PEIFFER
b 3 Apr 1907
d 16 Aug 1990 Fostoria, bur St Patrick Cemetery, Bascom

(8) Geraldine Esther "Dolly" PUFFENBERGER
b 6 May 1904 Mt Gilead, Seneca Co, OH
d 23 Sep 1990 Kettering OH, buried Dayton OH
m 5 May 1927 St Francis, Columbus OH
Thomas Patterson EDEN s/o Joseph P EDEN & Martha SOWDER
b 18 Nov 1902 Woolridge, Campbell Co, TN
d 24 Jun 1986 Ketteing, OH buried Dayton
(a) Kathryn Ann EDEN b 24 Sep 1936 m James DOLL
(b) Carolyn Diane EDEN b 4 Agu 1938 m Wayne WALL & R HONEYMAN
(c) Frances CAROL EDEN b 7 Feb 1945

(9) George Augustus "Gus" PUFFENBERGER
b 14 May 1906 Mt Gilead, Seneca Co, OH
d 15 Jun 1978 Florida, buried West Jefferson OH
m 11 Aug 1945
Thelma Mildred PROSE d/o Earley J PROSE & Ethel BRESNELL
b 25 Nov 1912 Springfield, OH
d 20 Mar 1987 Columbus OH

G. Jessie B PUFFENBERGER
b c1865
d Alabama
m 29 Dec 1892 Seneca Co, OH
Charles HARTSOCK
b c1871
(1) Clarence

5. Jacob PUFFENBERGER
b 1825/26 Frederick Co VA
d 1887-92
m 8 Nov 1849 Seneca Co, OH
Sarah Ann POWELL d/o Robert POWELL & Chloe CHANEY
b 1832 Ohio
d 15 Jan 1912 Eaton twp, Eaton Co, Michigan or June
m 2nd 1896
Elbert SMITH he died in 1902
1857 to 1864 moved to Kansas and Missori, 1864 in Eaton County Michigan
Children of Jacob and Sarah;
A. Catherine Ellen PUFFENBERGER
b 3 Oct 1850 Seneca Co
d 5 May 1912 Nowata OK
m 8 Jul 1867 Wyandot Co KS
Granville C WALLACE s/o John E WALLACE & Temperance
b 6 Jul 1845 Clinton? MO
d 12 Sep 1912 Nowata OK

(1) William W WALLACE b 6 Aug 1868 d 29 Jan 1916 m Lena May TURLEY
(2) Edward WALLACE b 2 Feb 1870 d c1930 m Mamie Fitzgerald
(3) Fred WALLACE b 26 Aug 1872 d 13 Apr 1925 m Ada SHAWNEE
(4) Grace WALLACE b 11 Jul 1874 d 6 Mar 1952 m Dorr BEARDSLEY
(5) Minnie WALLACE b 29 Sep 1878 d 1 Apr 1963 m POTTS & PRIEST
(6) Walter WALLACE b 29 Sep 1878 d 27 Dec 1938 m twice
(7) Sadie WALLACE b 5 Aug 1881 d 29 Nov 1963 m Ernest COE
(8) Catherine WALLACE b 2 Mar 1883 d 26 Apr 1965 m Luther HEADY

B. Mary Ellen b 1854 d 15 Mar 1922 m Lee CONKLIN (d)
C. Henry S b 7 Sep 1853 d 2 Aug 1927 m Mary R HUTCHINS
D. Rebecca b 19 Jan 1857 d 4 May 1877
E. Caroline b 11 Nov 1859 d 21 May 1935 m twice
F. Anna b 1862 d 24 Feb 1880
G. Frank b 8 Aug 1865 d 31 Mar 1943 m three times
H. Judson b 26 Sep 1869 d 2 Apr 1944 m Elida Smith Wright GARBER
I. Minnie M b 10 Nov 1871 d 12 Jul 1950 m Wm W SHAULL
J. Jennie b 1875 d m twice
K. Fred Clyude b 25 May 1876 d 11 Dec 1935 m twice
1850 census in Ottawa Co OH next to Jacob SHOEMAKER

6. Rosanna PUFFENBERGER to Missouri c1865
b 10 Sep 1829 Seneca Co, OH
d 8 Jan 1911 Johnson Co MO
m 12 Dec 1847 Seneca Co, OH
Jacob SHOEMAKER of Johnson Co, MO CW 177th OH, Co A
b 18 Dec 1824 Franklin Co OH
d 11 Nov 1908 Knob Noster, Johnson Co, MO

A. John A/S SHOEMAKER
b 8 Sep 1848 Ottawa Co OH
d 5 Feb 1916 Missouri
m 1877 Johnson Co MO
Bettie S SHEPHERD d/o John SHEPHERD
b 23 Jan 1857
d 6 Sep 1916 Missouri

B. Mary C SHOEMAKER

C. Rebecca E SHOEMAKER
b 12 Feb 1852
d 7 Jul 1942 Missori
m George BRIM

D. Susan A SHOEMAKER

E. William S SHOEMAKER
b 11 Dec 1861
d 4 Apr 1923 Johnson Co, MO buried Knob Noster Cemetery
m Lillian M
b 28 Mar 1860
d 18 Jan 1938 buried Washington twp, Johnson Co MO
(1) William J SHOEMAKER
b 15 Sep 1893 MO
d 20 Nov 1897 MO

F. Sarah F SHOEMAKER

7. George PUFFENBERGER
b 24 Nov 1832 Seneca Co, OH check
d 23 Dec 1900 Eaton Rapids, Eaton Co, Michigan
m 1st 1861
Sarah L PITCHER
b 1835 Ohio
d 7 Jul 1891 Charlotte, Eaton Co, Michigan
m 2nd 17 Oct 1892 Seneca Co, OH
Alice V BRAITHWAITE
b Jul 1845

8. Henry "Hank" Johnson PUFFENBERGER 1856 to CA 1866 to MO
b 19 May 1834 Seneca Co OH
d 23 Sep 1908 Knob Noster, Washington twp, Johnson Co MO
m 6 Apr 1886 Johnson Co MO
Isabel VAN LIEU d/o W E Van LIEU & Susan
b 8 Apr 1860 Butler Co Ohio
d 19 Jul 1924 Washington twp, Johnson Co MO

A. Henry PUFFENBERGER
b 11 May 1897 Johnson Co MO
d 21 Jun 1926 Albuquerque NM
m 14 Oct 1918
Gladys JOHNSON d/o L R JOHNSON
B. infant

9. Catherine PUFFENBERGER
b 1835/6 Seneca Co, OH
d 22 Dec 1924 Charlotte, Eaton Co, MI, buried Mapel Hill Cem
m 30 Nov 1851 Seneca Co, OH
David Luther SHAULL s/o Bartholomew SHAULL & Rebecca BLUE
b 25 Oct 1829 Seneca Co, Ohio
d 24 Feb 1915 Charlotte, Eaton Co, MI
1860 ceusus SN LB 211B
moved to Charlotte, Eaton Co, Mich in 1866, also lived Knob Noster MO

A.	Warren C SHAULL	b 31 Aug 1853	d Nov 1933	m twice	
B.	Rebecca D SHAULL	b 14 Jun 1855	d 28 Feb 1939	m Andrew BERG	
C.	Ann C SHAULL	b 16 Apr 1857	d	m Wm NEWLAND	
D.	Isobelle SHAULL	b 5 Sep 1859		m Jerry COX	
E.	James H SHAULL	b 3 May 1862	d	m Emma Blanche BARNES	
F.	Scott Wilkes SHAULL	b 26 Jul 1864	d Apr 1937	m Annie TAYLOR	
G.	Etta SHAULL	b 14 Dec 1866	d 3 Jan 1892	never married	
H.	Grove D SHAULL	b 13 Dec 1870	d Dec 1948	m Blanche MILBOURNE	
I.	Blanche SHAULL	b 17 Mar 1873	d 1940	m Harp H KERB	
J.	George W SHAULL	b 10 Aug 1877	d 1926	m 1895 Nellie B HEATH	
K.	Lorraine G SHAULL	b 4 Dec 1878	d 5 Apr 1879		

see p 108 Shaull Gen

IV. Susanna Elizabeth PUFFENBERGER d/o John PUFFENBERGER & Mary Magdlene
b 15 Sep 1796 Frederick Co, VA
d 10/17 Mar 1873 Seneca Co, OH buried Null Cemetery
m 18 Dec 1817 Winchester, Frederick Co, VA
Jacob NULL s/o Jacob NULL & Lucy OHLER
b 11 Jul 1791c Maryland
d 28 Mar 1873 Seneca Co, OH buried Null Cemetery
m 1st Peggy SHUTTS
d c1815

1850 census SN LB 396
1860 census
1870 census SN LB 142B

A. John	b	20 Nov 1815	d	8 May 1889		son of Jacob and Peggy
B. Elizabeth	b	20 Mar 1818	d	18 Apr 1859		m L MICHAELS
C. Mary Jane	b	3 Sep 1819	d	14 Sep 1860		m S B CLARK & Philip BERGER
D. William H	b	28 Feb 1821	d	1908		m C Mary BROWN & Sarah HAWVER
E. Margaret	b	20 Jan 1824	d	30 Sep 1896		m Lewis FLACK
F. David	b	9 Feb 1826c	d	15 Jun 1845		Null Cemetery
G. Lovina	b	28 Nov 1827	d	12 Apr 1916		m Jospeh CESSNA
H. Sarah Ann	b	1829	d	1911		m John CHESTER of Tiffin
I. Susanna	b	19 Feb 1832	d	22 Jun 1912		m 28 Mar 1852 David W BROWN 10ch
J. Clarinda	b	31 May 1837	d	26 May 1929		m Wm EVERETT & Samuel SHRODES
K. infant	b		d	1839		buried Null Cemetery
L. Rebecca	b	12 Dec 1851	d	2 Apr 1864		buried Null Cemetery

SEE NULL PAGES

SOURCES FOR PUFFENBERGER, NULL, and BROWN information;

Census records
The Family History of Frank L Frable Sr & his ancestors and Children, Chapter 15
The Flack Family by Carol Flack
The History of the SCHAULL/SHALL family, June Shall LUTZ, 1968
The History of Seneca County Ohio, Warner Beers, 188 , p 629, 883, 226, 570
? article on Herny Buirton Puffenberger
Seneca County Ohio Cemetery Inscriptions
Marriages of Seneca Co, Oh 1841-1899
Centennial Biographical History of Seneca Co, OH page 568
Seneca County 5 generation charts
article on David W BROWN "Centennial Biographical History of Seneca Co" p 568
obits Fostoria papers
Fountain Cemetery cards on microfilm at Kaubisch Memorial Library, Fostoria

notes written in 1973 by Ervan O Puffenberger

"John Puffenberger" article by

information from; Bill Dudte, Knob Noster, MO
Fran Eden, Kettering OH
Frederick Joe McKenzie, Skokie ILL
Lois Fenske, Olympia WA
Rachel Tefft, Monroe NY
Mary Lee Christiansen, Reno NV

for more on Thorton SHRODER see SHAUL genealogy p 383

b = born
d = died
m = married
Co = county
twp = township

d/o = daughter of
s/o = son of

c before a date is a circa date
c after a date is a calculated date from age at death

124

ILER

17300 John ILER
b 3 Aug 1792 — Cumberland Co, Penn/Maryland
d 21 May 1872 — buried Zion Lutheran Cemetery 79-1-16
m — Licking Co, Ohio
17301 Magdeline SWITZER
b 21 Jun 1794
d 22 Feb 1866 — Seneca County, buried Zion no inscription

To Seneca Co in 1832 from Lucal, Richland Co, OH.
1850 census SN JK 414B
1860 census SN JK 88
1870 census SN JK 139B Michael WALTER (17339) & wife Martha(Good) (17338) with John,Jacob,Betsy
1880 census SN JK 11A also Michael WALTER and children John & Charles
Will; Vol 4, p446, 1872, Case #1614, Seneca County Ohio 17340 17341
Children;

17302	1.	Jacob ILER	b 1 Jan 1813	d 26 Jan 1903		never married
17303	2.	John ILER	b 21 Mar 1822	d 13 Aug 1893	m	Catherine HOFFMAN
17336	3.	Elizabeth	b 10 May 1824	d 25 May 1907	m	?Samuel GOOD?– 2ND MARR.
17342	4.	David ILER	b 15 Jul 1825	d 19 May 1874	m	Eve HOFFMAN 17343
17605	5.	Cyrus ILER	b 1827	d 22 Aug 1864	m	Almatia HUTCHINS
17596	6.	Nancy ILER	b 1827	d	m	Andrew WILLIAMS 17597
17687	7.	Jackson ILER	b 1832/34	d 27 Jun 1864	m	Matilda PENNELL 17688
17697	8.	Isaac ILER	b 28 Jun 1834/7	d 8 Jan 1912	m	1st Caroline FLACK
					m	2nd Sophia C RUSE 17699
17708	9.	Catherine	b 4 Mar 1835	d 11 Aug 1911	m	David LUMAN 17709
17704	10.	Rebecca ILER	b 3 Oct 1838	d 15 May 1923	m	Richard POWELL 17705
17321	11.	?Daniel?				
17322	12.	? William?				
17695	13.	?Sallie?				
	14.					
	15.					
	16.					

CHILDREN of John ILER and Magdeline SWITZER:

17302 1. Jacob ILER — Iler Station was named after Jacob ILER
b 1 Jan 1813
d 26 Jan 1903 — buried Zion Lutheran Cemetery
never married
with father in 1850, 1860 and 1870 census

17303 2. John ILER
b 21 May 1822 — Penn or 1818
d 13 Aug 1893 — Seneca County, buried Zion Lutheran Cemetery
m
17304 Catherine HOFFMAN — d/o
b 20 Sep 1819c
d 31 Aug 1906 — 86-11-10 Jackson twp, buried Zion
1860 census SN JK 88
1870 census SN JK 139B
1880 census SN JK 11A

Jan Herbert
633 N Main St
Fostoria, OH 44830-2143

125

17305 A. Elizan ILER obits calls her Louisa Ann
b 1841
d 29 Nov 1916 buried Zion, obit says Louisa Ann

17307 B. Eve ILER
b c1845
d before 1916
m 7 Sep 1868+
Jacob "Jake" WILLIAMS
b c1847
d
47076 (1) Chancy WILLIAMS b c1869
47077 (2) Ira WILLIAMS
8 (3) Lucinda WILLIAMS b c1872
9 (4) Clara E WILLIAMS b c1874
47080 (5) Laura WILLIAMS b c1876
1 (6) Andra WILLIAMS b 1880
1880 census SN HO 137A

17309 C. Caroline ILER
b 1846
d 3 Jan 1894 buried Zion 47Y 9M 16D
m 3 Dec 1868 Seneca Co
David Marchel PUFFENBERGER s/o Adam PUFFENBERGER & Carolyn McKENZIE
b 1845
d 26 Apr 1911 buried Zion SEE PUFFENBERGER PAGES
(1) Cora Arletta 26 Sep 1869c - 21 Nov 1872 Zion
(2) Ada Aretha 28 Jul 1873 - 21 Mar 1893 m A A CHANEY
(3) Charles Oscar 23 Jun 1883 - 7 Oct 1949 m twice
(4) Alice Mae 3 Jul 1889 - 20 Jun 1954 m twice

730 D. Nancy ILER
b c1850
d
m 19 Aug 1869 51623 51624
Samuel CRAUN s/o John CRAUN & Nancy KINSEY ~~SEE CRAUN PAGES~~
b 1848
d
1870 census SN JK 139B
1880 census SN JK 9B
47082 (1) Lemuel CRAUN
b 1870
d 1958
47083 m Amanda M
b 1875
d 1952 buried Greenlawn Cemetey, Tiffin
47084 (2) Wesley CRAUN
b 1875
d
m Ann FISHER

47085 (3) Cora CRAUN
b c1878
d
m Warren MILLER 51628
Ch; Margaretta married Cecil KING 51626 had son Paul 51627

47088 (4) Charles CRAUN
b
d
m Aug 1907
Gertie WALTERS 47089

17313 E. Lovina ILER
b 1851
d 25 Feb 1933 buried Zion Cemetery
m 1 Nov 1894 Seneca County OH
David PUFFENBERGER widower of her sister Caroline
b 1845
d 26 Apr 1911 buried Zion Lutheran Cemetery
m 1st Caroline ILER see above

17320 F. Amanda ILER
b c1844 ?
d buried Sandridge Cemetery, Bascom
m 25 Apr 1895 Seneca Co, OH
47067 George EMERINE s/o
b 1837
d 1918 buried Sandridge Cemetery, Bascom
foster son; Frank E 47068

17314 G. Andrew Jackson ILER
b c1844
d
m 18 May 1882 Seneca Co, OH
Mary BOSLER/BOWSLER/BROSLER
b
d
Children of Andrew and Mary;
17316 (1) (Leroy) Oscar ILER
b 12 DEc 1885 Jackson twp, Seneca Co, OH br
d
m Ivy ASH 17317
17318 (2) Vernon G ILER
b 1 Nov 1894 Louden twp, Seneca Co, OH br
d 1972 buried Pleasant Union Cemetery
m Maudie Grayce
b 1894
d 1972 buried Pleasant Union Cemetery

17336 3. Elizabeth ILER
b 10 May 1824
d 25 May 1907 buried Zion Cemetery
is she the Elizabeth ILER who
m ? 10 Mar 1844 Seneca Co
17337 Alexander MASON

47006 m Samuel GOOD s/o
b
d

17338 A. Martha GOOD 47066 d/o Samuel GOOD & Elizabeth ILER
b 17 May 1846 Jackson twp
d 29 Dec 1875 buried Zion Cemetery
m 19 Nov 1868 Tiffin, Seneca County OH 51628
17339 Michael M WALTERS s/o Joseph WALTERS & Harriet ARNOLD 51629
b 3 May 1846 Freeport, Wood Co, OH
d 17 May 1935 Wayne, Wood Co, OH
m 2nd Sarah RIDLEY 51630
d c1935
1860 census Martha GOOD , 14, with John Jacob and Elizabeht ILER
1870 census M & M living with John, Jacob and Elizabeth ILER
1880 census Michael with Jacob & Elizabeth and 2 sons 17339
Martha is buried Zion Cemetery next to Elizabeth.
Michael was the first postmaster at Iler.
Michael served in the Civil War, Co I, 72nd OI, 15th Army Corp as pvt
spent 3 months in Andersonville Prison
Children of Martha and Michael;
17340 (1) John W WALTERS
b 14 Sep 1870 of Grand Ledge Michigan in 1935
d
17341 (2) Charles Marion WALTERS NK1612
b 2 Aug 1874/5 Iler
d 14 Jun 1922 Fostoria, buried Fountain Cemetery
m 27 Feb 1902
51631 Edith May STONE d/o J W STONE 51632
b 22 Jun 1883 Tiffin
d 19 Mar 1937
51633 (a) Dorothy WALTERS
b 25 Sep 1903 Iler
d 21 Jan 1991 Gibsonburg
m 25 Feb 1921 Tiffin 51635 51636
51634 David Frank KOONS s/o Franklin KOONS & Louisa FLAUGHER
b 21 Apr 1897 Bairdstown
d 1 May 1967 Fostoria
Children; Norman F, Shirley, Arnetta
51637 (b) Virgil C WALTERS 51640 51641
51638 (c) Lester N WALTERS 51639

17342 4. David ILER
b 15 Jul 1825 Penn
d 19 May 1874 Wood Co, near Fostoria 20298
m 16 Sep 1847 Seneca Co, OH
Eve HOFFMAN d/o Henry HUFFMAN & Catherine 47054
b 27 Feb 1827c Ohio
d 23 Aug 1882 buried Zion 55y 5M 26D
1850 census SN JK 414
1860
1870 census WD PE 453
Children;

17344 A. John ILER lived Bradner 1922
b 19 Oct 1848
d 18 Apr 1930 buried West Milgrove Cemetery
m
17345 Mary A LAVY
b 19 Dec 1851 Kepsy NY
d 21 Nov 1906 Wood Co, buried West Milgrove Cemetery

17346 (1) Edward J ILER
b 7 Dec 1871 Eagleville, Wood Co, OH 46965
d 24 Apr 1941 Fostoria, buried Bloom Chapel Cemetery
m 30 Jan 1895 West Milgrove, Perry twp, Wood Co, OH
17347 Clara V MILNER d/o George MILNER & Mary RISSER 46966
b 2 Aug 1877 Bloom twp, Wood Co, OH
d 21 Dec 1958 buried Bloom Chapel Cemetery
did he marry 1st Chloe E who died 2 June 1894

17348 (a) Wade E ILER
b 1896
d 9 Nov 1978 buried West Milgrove Cemetery
17349 m Florence E YATES 1898-1980
17356 1+ Cletus Everett ILER
b 24 May 1920
d 13 Jan 1984 Saginaw Mich
17357 m Shirley JENKINS
Children; Michael, Cindy, Cheryl
17362 2+ James 17358 17360 17361
d 25 Sep 1967 Angola NY
m Judy
Ch; S J Susan
3+ Joann m Norman DULL
4+ Lela
5+ Clara m Wayne BASINGER

17372 (b) Wayne "Tom" ILER
b 3 Jul 1899 Six Points, Wood Co, OH
d 7 May 1963 Columbus, buried rudolph Cemetery
17373 m 1919
Florence AURAND
Children; Wm, Hilda, Milldred, Cheryl
17379 17374 17376 17380

17382 (c) Roxie ILER
b
d
m
Leo CLARK 17385

17401 (2) John ILER
b 11 Oct 1875 Eagleville, Wood Co, OH
d 4 Feb 1962 Findlay, buried Weaver Cemetery, Wood Co, OH
m 1st
17402 Nellie M DYSINGER
b 1885
d 1913 buried Weaver Cemetery, Wood Co, OH
14625 m 2nd Leola WILLIAMSON
14627 (a) Clair Lee ILER
b 19 Oct 1904 Ohio City /Oil City, Wood Co, OH
d 5 Oct 1952 Fostoria, buried Weaver Cemetery
m 1 Jun 1939 Decatur or Fort Wayne, IND
47026 Emma Leona DOYLE d/o Charles DOYLE & Mary MERRICK
b 8 Nov 1910 Fostoria
d 26 Jan 1955 buried Fountain Cemetery
47038 1+ Anneca May ILER

14626 (b) George Leroy ILER
b 5 Mar 1903 Wood Co
d 28 Apr 1938 auto accident, buried Fountain Cemetery
47025 m Mary Gertrude DAYMNUND at Albion IND

14629 (c) Nettie Mae ILER
b
d
47027 m Mr O'CONNER
17403 (d) Mary Marjorie ILER
b
d
m Mr WORCHESTER ?
(e) Loyal W ILER
b
d
14628 (f) Emma/Irma ILER
b
d
47033 m Mr SHUMACHER of Bluffton in 1938
(g) daugter
m L W KIZER 28504 ?

17404 (3) Ola ILER
17406 m Mr ANDERSON
17389 (4) Emma ILER
17390 m Mr HUTTON

17409 B. Henry W ILER
b 19 Mar 1851c
d 16 May 1874 Wood Co, buried Zion 23Y 1M 27D

17408 C. Sarah ILER
b 1850
d

17410 D. George W ILER
b 20 Mar 1849c
d 20 Feb 1851 ? buried Zion 1Y 11M 2D

E. Wilson ILER
b c1851

17411 F. Margaret Ann ILER
b 23 Mar 1853c
d 23 Aug 1882 buried Zion 29Y 5M 2D

17412 G. Martha E ILER
b 18 Feb 1856c
d 18 May 1874 Wood Co, buried Zion 18Y 3M 9D

17413 H. Charles ILER
b c1859 1922 lived Paulding Co, OH

17498 I. Marilla ILER nurse
b 14 Jun 1862 near Fostoria
d 28 Oct 1922 Fostoria 60-4-14

17499 J. William ILER of Litchfield, Mich in 1922
b c1867

17512 K. daughter ~~may be~~ CELESTIA Sarah ~~above~~
m Tobias RISER of Fostoria 1922
17513

605 5. Cyrus ILER served in Civil War
b 1825/7
d 22 Aug 1864 Andersonville Prison, Georgia
m 31 Mar 1850 Seneca Co, 47057
Almatia A HUTCHINS d/o Henry HUTCHINS Jr & Eliza HAWKINS 47058
b 7 Feb 1833 or 26 Mar Knox Co, ME
d 4 Aug 1908 Kendallville Indiana
m 2nd 4 Jun 1867
35431 Henry PENNELL son or ~~brother~~ of Madison PENNELL 47063
b 1828
d
1850 census SN JK 414
1860
1870 census SN JK 130 Henry, wife ?Elizabeth?, 3 ILER ch, 1 Pennell Ch age 2

Children of Cyrus and Almatia;

17607 A. Mary Magdelene ILER
b 21 Feb 1853 Iler, Seneca Co, OH
d 26 Jan 1937 near Bascom, buried Sandridge Cemetery
m 25 Aug 1871 Tiffin, Seneca Co, OH
Henry J LEITNER s/o Amos LEITNER & Sabina CREEGER
51642 51643
b 1849
d 1928 near Bascom buried Sandridge Cemetery
47056 (1) Della P LEITNER 1883 - 1884

17613 B. Jacob R ILER
b 1855

17669 C. Sampson ILER
b 1856

17671 D. Francis ILER
b 1859

17677 E. Elizabeth ILER
b 1861

17679 F. Eliza ILER
b 1863

7596 6 ?? Nancy ILER
b c1827
d
m 5 Jul 1849 Seneca Co
17597 Andrew M WILLIAMS
b c1824
d
1850 census SN JK 417
17598 A. Mary
5 months old in June 1850

7687 7. Jackson ILER served in the Civil War
b c1832/34
d 27 Jun 1864 battle of Kinsaw Mt, GA
m 1 Jul 1858 Seneca Co
17688 Matilda PENNELL d/o Madison PENNELL & Elizabeth PORTER
b c1838
d
47065 m 2nd 20 Nov 1873 Seneca Co, OH
Col James STEWART
b c1830
d
Estate papers; Vol 3 p 372, 1865, Case # 1158, Seneca Co, OH
1860 census SN JK 88
1870 census SN JK 130B 3 girls with PENNELL grandparents
1880 census SN JK 4C 3 girls with PENNELL grandparents
17689 A. Sophronia ILER
b c1858
d
17690 m 4 Aug 1881 Seneca County
Joseph KLINE
b c1860

17691 B. Ermina ILER
b c1861
d

17693 C. Martha D ILER
b c1864
d
the 3 girls were with the PENNELL grandparents in 1880 census

17697 8. Isaac ILER lived Hopewell twp, served in Civil War
b 28 Jun 1837/34
d 8 Jan 1912
m 1st 24 May 1863 Seneca Co
17698 Caroline FLACK d/o George FLACK & Dorothea Maria KARSHNER
b 23 May 1844 Ohio 51644 51645
d 25 Nov 1871
m 2nd 4 Feb 1873 Seneca Co
17703 Sophia C RUSE
b 11 Jul 1832 Hopewell twp, Seneca Co, OH
d 1 Sep 1897 Seneca Co
m 1st 10 Jan 1860 Seneca Co 51646 51647
20250 Aaron KIMMEL s/o Jacob Michael KIMMEL & Elizabaeth MAURER
b 1831
d 20 Feb 1869 buried Zion Lutheran Cemetery
had 2 children Howard S b 27 Dec 1860 never married &
1870 census SN JK 140B and Elma F b 2 Sep 1863 d 1 Dec 1929
1880 census adopted
Child of Isaac;
17703 A. Charlotte L ILER
b c1870
d

17708 9. Catherine ILER
b 4 Mar 1835 Jackson twp, Seneca County OH
d 11 Aug 1911 or 23 Jan Tiffin, buried Fairmont Cemetery, Tiffin
m 7 Nov 1868 Seneca Co, OH 51648 51649
David LUMAN s/o Benjamin LUMAN & Elizabeth MOSER
b 25 Dec 1845/8 Bedford Co, Penn Co A, 64th OVI CW
d 27 Apr 1911 Tiffin, buried Fairmont Cemetery, Tiffin
17710 A. Orien W LUMAN
b Oct 1869 Jackson twp, Seneca Co
d 1955 Maumee, Lucas Co, OH, buried Fairmont
17711 B. Martha LUMAN
b 24 Aug 1874 Jackson twp, Seneca Co, Oh
d 1911 lived Perry twp, Wood Co, OH
m 16 Jan 1892
47062 Grant BOLDMAN/BOLLMAN 1911 lived Wood County
b c1871

17704 10. Rebecca ILER — last of 15 children
b 3 Oct 1838 — Jackson twp, Seneca Co, OH
d 15 Mar 1923 — Louden twp buried Zion Lutheran Cemetery
m 4 Nov 1863 — Tiffin, Seneca Co
17705 Richard H POWELL — s/o Michael POWELL & Ann KERN
b 26 Oct 1842 — Knox Co, OH
d 14 Nov 1925 — FO, buried Zion served Co E 49th OVI in Civil War

17706 A. Isaac Eldon POWELL
b 20 Jun 1864 — Iler, Jackson twp, Seneca Co, OH
d 14 Jun 1937 — ?buried Zion?
m??7 Feb 1885 — ?Seneca Co?
47059 Sarah M GROSS
b c1868
47060 m 1st 16 Mar 1902 OR 2 Mar 1901 — Tiffin
(Sarah) Elizabeth CLAYTON
b c1874
d 25 Jun 1915 — buried?? Kansas Cemetery? obit 26 Jun 1;4
m 2nd 1921 — 51652 — 51653
Mary SHONTZ — d/o Thomas SHONTZ & Lucinda GROVE
b 28 Jul 1863 — Jackson twp, Seneca Co, OH
d 19 Jan 1927 — Fostoria, buried Fountain Cemetery
51650 m 1st 28 Dec 1882
Ira Allen MONGOLD — 4 children
1910 census SN LB 10B

51651 (1) Clayton R POWELL
b 1904
d 19/21 Dec 1957 — Toledo
m 1923 — 51655 — 51656
51654 Nora Phyllis DYE — d/o Walter Clay DYE & Ella COPSEY
b 14 Jul 1905 — Jackson twp, Seneca Co, OH
NK1E11 d 13 Mar 1982 — Fostoria, buried Zion Lutheran Cemetery
Children;
51657 (a) Joan — b 15 Jul 1925 — m 24 Jun 1942 — Bernard SEEL 51658
9 (b) Eldon Clay — b 28 Mar 1927 — d 17 Nov 1982 — m
51660 (c) Duane R — b 4 May 1929
1 (d) Lois Jean — b — m 11 Nov 1947 — Charles SHOWALTER 51662
3 (e) Phyllis — b 4 Dec 1933 — m 27 Jan 1952 — Harlan HORNER 51664
5 (f) Charles R — b 21 Oct 1937 — m1st Norma HUGHES m 2nd Carol WHITAKER
51666 — 51667

51668 (2) Myrtle POWELL
b c1907 — Seneca Co
51669 m John SCHALL

17707 B. John A POWELL — lost his right arm in a corn shredder
b 25 Jul 1865
d 31 Aug 1909 — in Amsden of Typhoid, buried Zion Luthern Cemetery
m 1st 25 Jan 1884 — Seneca Co
51586 Celia MILLER — of Crawford Co
b 1864
d 21 Aug 1888 — buried Zion Cemetery

m 2nd 18 Nov 1891
51670 Etta WOODSIDE of Tiffin
b
d ?22 Apr 1927? Carey
51587 (1) Ella ILER
b 20 Jan 1888
d
51671 m Mr HULL/NULL
adopted John Prinzrer

11?? Daniel

12?? William

13?? Sallie

14??

15??

Original Land Seneca County Ohio

John ILER
SW 1/4 NW 1/1 Sec 25 JK SN 19 Aug 1833

Jacob ILER
SW 1/4 NW 1/4 Sec 23 JK SN 6 Sep 1841
NE 1/4 NW 1/4 Sec 23 JK SN 6 Sep 1841
NW 1/4 SW 1/4 Sec 23 JK SN 6 Sep 1841

OTHER MARRIAGES I CAN'T LINK

4524 Oliver ILER 12 Mar 1843 to Catherine WARRICK 14525
✓ Oliver ILER 1 Dec 1853 to Amelia BECOX 14526
Peter ILER

Who is Augusta ILER 1812 buried Sandridge Cemetery Bascom

14490 Who is Norah ILER d 25 Dec 1901 of suicide 26Y 9M 24D b 3 Mar 1875c br

Frederick ILER died Aug 1869 age 87 - Fremont Journal

SOURCES:

Birth Records, Seneca County Probate microfilm at Kaubisch Library

FLACK FAMILY genealogy 1985 Carol Flack &

Seneca County Cemetery Inscriptions

Marriages Seneca County OH

census records

obits in Fostoria newspapers

"THE POWELL FAMILY", 1906, Damascus OH

Zion Lutheran Cemetery

"THE FAMILY HISTORY OF FRANK L FRABLE SR ..", 1974

Puffenberger pages, unpublished

KIMMEL GENEALOGY

family group sheet in Seneca County 5 Generation Charts p 77

info Bill Dudte, Knob Noster MO

POWELL

I. William POWELL
b c1750 England of Irish and Welsh parents
d America
m Miss BAUMGARDNER

Children; Thomas, Jacob, Michael, John, Elizabeth, Mary, Sarah, Nancy, George, William, and ?

II. Thomas POWELL 51672
b 1777 Maryland
d 1846 Washington twp, Stark Co, OH
m c1800 Maryland
51674 Mary Margaret SELL
b
d c1863

They lived in Frederick Co, Maryland until April 1st of 1811. On April 15 they arrived in Lisbon, Columbiana Co, OH. In 1830 they moved to Stark Co.
Children; 1st 5 born in Maryland

1.	John	b	d 1820	Columbiana Co, OH		
2.	William	b 28 May 1803	d 7 Jan 1885	m Catharine BURGER	11 ch	
3.	Elizabeth	b c1804	d Mar 1843	m Daniel FRANKFAUTER	5 ch	
4.	Samuel	b 5 Jun 1807	d 2 Jan 1873	m Sarah KERN	10 ch	
20303 5.	Michael	b 24 Mar 1809	d 15 Nov 1880	m Ann KERN & H BELLINGER	51673	
6.	**Rebecca	b 1 Jun 1813	d 1 Oct 1893	m Jacob ZIMMERMAN		
7.	Levi	b 22 Sep 1815	d 19 Jan 1890	m Mary Frederick & Nancy BURGER		
8.	Eli	b 3 Jul 1818	d 17 Oct 1885	m Mary Ann FREDERICKS		
9.	Thomas Jr	b 2 Nov 1820	d 24 Jan 1905	m Alcy Ann WALLACE & L CAMERON		
10.	Mary	b 30 Nov 1822	d 17 Jan 1893	m David RANDOLPH	2 sons	
11.	Ann/Nancy	b 23 Dec 1824	d	m Joseph WALLACE	12 ch	

SEE "THE POWELL FAMILY, a record and biography of the descendants of Thomas Powell Sr", 1906, Damascus, Ohio at Kaubisch Memorial Library, Fostoria Ohio

SOURCE BRUCE EIKER - #463

137

ONE PRICE ONLY, HIRSHLER & FOX, Pottsville, Pa.

See Blank Page. | E F | Politics

Eberwine Leopold, 27, mason. 805½ Laurel st. Mary C, John 1.
Eckert John, 39, laborer. 701 Harrison st. Annie, John 4.
Edwards Samuel B, 30, lawyer. 26 S. Centre st., house 915 W. Market st. Emily.
Edwards Richard, 71, agent. 116 W. Minersville st. Annie, Maria.
Eichorn Martin, 48, laborer. 524 Minersville st. Elizabeth, Adam 9, Louis 7, Emanuel 68, carpenter.
Eiler Samuel, 24, teamster. 419 Laurel st. Phenia, Elizabeth.
Elder George, 31, engineer. 420 Laurel st. Lizzie.
Elliott Michael, 23, miner.
Elliott Florence, servant. Prison.
Ellis John, 58, blacksmith. Mt. Hope st. Louisa, John J, 26, laborer, Louisa, Harry 10.
Elly Howard A. N. 2nd st.
Emerich Gideon, 26, laborer. 708 Fairview st. Lizzie.
Endt Mary, servant. 709 W. Norwegian st.
Engle Matilda. 222 N. 2nd st. Bella, Jennie,
Engling Fred. 72, carpenter. Minersville st.
Ent Henry C, 40, tinsmith. 106 N. 2nd st. William H, 14, Mary M, Anna.
Ent William S, 42, engineer. 379 Nichols st.
Ent Charles W, 45, tinsmith. 220 N. 2nd st. Clara L.
Entz Elizabeth, 22, servant. N. 7th st.
Entz Margaret. 717 Fairview st. Harry E, 28, laborer, John 22, Hiram 19, Julia A, Ebenezer 14, Alvina.
Evans George E, 31, laborer. 307 Fairview st. Catharine, George E, jr., 6, Catharine J. A, Sarah M, Susan E.
Evans Ann, 62, milliner. 319 Minersville st.
Evans Mary M. Minersville st.
Faller Joseph, 75, laborer. 816 W. Harrison st. Catharine.
Fallmer Joseph, 24, carpenter. 323 N. Centre st.
Farell Ellen, 18, servant. 201 Minersville st.
Farty Sarah A. 903 Minersville st. Margaret H, silk mill, Laura M. silk mill.
Faust Alex. S, 53, Painter and paperer. 223 N. Centre st. Catharine, Benjamin, 21, painter, Charles O, 17, paper hanger, Annie, Samuel, 14, Lucy.
Faust Solomon, 55, laborer. 622 Laurel st. Rebecca, Lydia, Ida M, shirt factory. Annie E, silk mill.
Faust Edmund G, 39, clerk, 517 N. 3rd st. Mary I, Calvin G, 16, messenger, Ralph E, 14, Manon 3, Guy C, 12.
Faust Elias, 67, carpenter. 325 Harrison st. Sarah A, Henry 21, Albert F, 25, laborer, Agnes T, Annie M.
Faust Jacob, 36, carpenter. 377 W. Harrison st. Catharine, George W, 26, laborer, William L, 23, laborer, Emma E, Charles S, 18, laborer, Katie V.
Faust William E, 32, cigar maker. 701 W. Sanderson st. Kate E, Esther E.
Faust Jacob A, 35, hostler. 419 Laurel st. Emma, Robert C, 8, Uriah S, 6, Arthur A, John 27.
Federspiel Eva. 308 Laurel st.

See Blank Page. | F | Politics

Feinanor John G, 28, tailor. 619 W. Minersville st. Sarah, Charlie 2, Ida M.
Feindt Henry A, 43, heater. 611 W. Minersville st. Mary E, Gertrude M, Florence, Wilhemina, Sophia, Henry A, 11, Stella M.
Fergerson Arches, 30, stone cutter. 319 N. Centre st.
Fernsler, Walter S. 23, stone. 705 Laurel st. Sarah J.
Fernsler Alonzo S, 42, blacksmith. 518 Laurel st. Sallie N, Peter J, 15, Mary R.
Fernsler Charles T. P, 32, laborer. 319 Minersville st. Emma J. C, Frank P, 8, Sarah A, 64.
Fernsler John J, 43, salesman. 618 Sanderson st., of. 319 N. 2nd st. Priscilla, Blanche E, George L, 11, Alfred W, 10, William J, 8, Annie C, David L, 2.
Fertig Jacob, 63, carpenter Spring Garden st.
Fertig Abraham, 26, carpenter. 1225 W. Market st. Effie, Earl 1.
Fey John H, 40 laborer. 7 N. Fairview st. Martha A, Robert H, 11, Clarence 2.
Fezzler Ida, servant. 319 N. Centre st.
Fisher Charles, 41, watchman silk mill. 615 Laurel st. Ella, Oscar N, 21, printer. Carrie M, teacher, Minnie M, silk mill. George J, 15, Mary.
Fisher George, 32 shoemaker. 803 Laurel st. Mary, Jennie, Robert 8, Laura, Arthur 2.
Fisher James, 40, laborer. 701 Harrison st. Harriet.
Flail Fred, 33, carpenter. N. 7th st. below Harrison. Catharine, William F, 7, Charles A, 5.
Felischute George, 41, laborer. 8th and Harrison sts.
Fleischuth Joseph, 41, fireman mill. 522 W. Race st. Theresa, John J. 22, laborer, Mary M, Katie I, Clara E, Emma R, Margaret, Lena, William 1.
Fleischman Mary Mt. Hope st.
Flick Pauline. Fairview st.
Flynn Thomas W, 58, carpenter. 715 Minersville st. Catharine, Philip B, 22, bricklayer.
Fly William, 22, laborer.
Focht James, 71, merchant. 15 N. Centre st., house 215 W. Mahantongo st. Clara, Martha, Harry 19, clerk.
Focht Rebecca. Mt. Hope st.
Forsman Chas. G, 37, conductor. 520 E. Norwegian st. Susan, William S, Charles 2.
Forty George, 47, gardener. 9th and Minersville sts.
Foster Celia A. 512 Laurel st. Catharine, Carl, Jacob, reporter.
Foster Mary, milliner. 321 Minersville st. Emma M.
Foster Robert, 22, laborer. Bird alley below 7th st.
Fox John 67, laborer. Mt. Hope st. Kate.
Fox Margaret. 4th st. below Race.
Fray Julia. Corner 3rd and Laurel sts.
Frazer George, 27, laborer. 821 W. Minersville st.
Frazer William, 42, roller. 393 W. Fair-

48788
1866
48792
48791
Year 1890

M. Rohrheimer & Co., 18 N. Centre St., Pottsville, Pa. CLOTHING READY MADE OR TO ORDER.

J. C. Hauer & Sons, 843 & 845 Cumberland Street, LEBANON, Pa.
JOBBERS IN TOBACCO AND CIGARS.

See Blank Page. D E Politics.

Dorme Rosa, servant. 212 W. Mahantonga st.
Dougherty Kate, servant. 717 W. Norwegian st.
Dowling Celia, servant. 119 S. Centre st.
Downey Mary. 395 Hotel st.
Downing George N, 59, plumber. 516 Schuylkill ave. Susan.
Drummer Henry, 47, laborer. 225 W. Union st. Mary A, Harry 16, Annie, Joseph 5.
Druggy Andrew, 24, laborer. S. 2nd st. Mary, Michael 1.
Drumheller Harrison, 32, time keeper. 303 W. Norwegian st. Agnes J, Bessie L, Catharine.
Drumheller Jessie, 64. 119 W. Mahantonga st. Amelia C, Mary E.
Dratter Michael, 32, laborer. S. 2nd st.
Drey Jerome, 25, teamster. 1212 W. Howard st. Kate.
Duffy William A, 36, priest. 319 W. Mahantonga st.
Dugan James 37, brakeman. 316 S. 2nd st. Mary, Jonas E, 2.
Dummerling John T, 23, laborer. 510 Hotel st. Levinia M. A, Mary A. Emily F.
Dupock John, 26, laborer. S. 2nd st. Michael 18, laborer.
Dysinger Harry C, 52, yard master R. R.. 10 S. 5th st. Matilda, Harry C. 21, brakeman, Madaline.
Eberly Margaret, seamstress. 6 S. 5th st. Katie C, saleslady, Frederick C, 18, salesman, Charles W, 17, machinist, Sophia E.
Eckenrode Basil N, 30, tailor. 611 W. Norwegian st. Sarah E, Bright 1.
Eckert Michael, 31, laborer. S. 2nd st. Andrew 29, laborer.
Eibe Mary, servant. W. Howard st.
Eller Rebecca. 802 W. Mahantonga st. George W, 43, machinist.
Elliot Arthur, 37, teamster. 725 W. Howard st. Catharine M, Patrick 14, teamster, Mary E, Arthur 9, John 9, Thomas 7, Andrew 1.
Elliot James M, 41, teamster. 721 W. Howard st. Esther B, Elvin I, 10, Bessie M, Edith M, Helen.
Ellis James, 54, lawyer 221 W. Mahantonga st. Of. 200 S. Centre st. Emily S, George 15.
Ellsler Sarah M, clerk. 315 W. Norwegian st. Ermina, John A, 18, civil engineer corps.
Emerick Alice, laundress. 382 Hotel st.
Emhardt Frederick, 30, clerk. 707 W. Norwegian st. Lillie C, Charles D, 5.
Engle Mary. 625 Schuylkill ave.
Enterline Samuel M, 32, lawyer. 10 S. 8th st. Of. 1 S. Centre st. Amelia, Leroy E, 3.
Erdman Benneville, 69. 625 Schuylkill ave.
Esterly Lucesta J. 300 S. 2nd st. Albert 10.
Esterly Irwin, 17, errand boy. 614 Schuylkill ave.
Eut Clara I, nurse. 241 Pierce st. Mary M, Nettie S, George M, 7.
Eustace James, 38, laborer. 801 W. Norwegian st. Elizabeth.
Euzensperger Rose L. 1229 W. Howard st.
Evan John, 19, laborer. S. 2nd st.
Evans Ann L, 79. 1313 W. Norwegian st.

See Blank Page. E F Politics.

Louisa B, Charles B, 51, assessor, Annie S.
Evans Mary E. 412 W. Mahantonga st. Gertrude.
Evans George, 56. 712 W. Mahantonga st. Annie B, Helen L, school teacher, Horace B, 18.
Evans Edith, servant. 714 W. Mahantonga st.
Evans Laura, servant. 412 W. Mahantonga st.
Ewing Nathaniel, 30, clerk. 14 S. Centre st.
Falker Peter J, 33, engineer. W. Norwegian st. Catharine I.
Falker Joseph, 70. W. Norwegian st. Catharine, John 22, salesman, Harry 19, engineer.
Fallon Margaret C, servant. 208 S. 2nd st.
Farer Harriet, milliner. 521 S. Centre st.
Farley Michael, 61, laborer. 567 S. Centre st.
Farquhar Norman S, 25, lawyer. 112 W. Mahantonga st.
Farquhar Guy E, 46, lawyer. 912 W. Mahantonga st. Of. 107 W. Market st. Frances E, Otto E, 13, Marion A.
Faust William F, 22, dentist. 119 S. Centre st.
Fayant Catharine, laundress. W. Pierce st. above 4th. Elizabeth, nurse, Margaret.
Fayut Elizabeth A, nurse. 214 W. Mahantonga st.
Feddor Michael, 24, laborer. S. 2nd st.
Feeley Michael, 37, laborer. 537 S. Centre st. Catharine, Margaret A, May A, William F, 7, Francis F, 4.
Fensler Albert W, 40, blacksmith. 217 Schuylkill ave. Sarah E, David L, 11, Walter J, 3.
Fenstermacher Elizabeth. 511 W. Mahantonga st. Mary.
Ferguson Rebecca C. 208 S. 2nd st.
Fernan Frederick, 61, laborer. 1013 Schuylkill ave. Annie, Clara, George 18, laborer, William 14, Isabella, silk mill, Annie, silk mill, Minnie, Elizabeth.
Ferquar George, 43, laborer. S. 2nd st.
Ferryman Katie M, servant. 203 W. Mahantonga st.
Fertig William E, 53, blacksmith. 522 Schuylkill ave. Hannah E, Clara E, teacher, Howard E, 29, laborer.
Fertig John W, 53, contractor 1317 W. Norwegian st. Annie R, Caroline F, silk mill, Augusta.
Fisher Edward, 46, jeweler. 21 S. Centre st. Ellen A. L, Virgie, Ella A, Charles L, 14, Edward R, 8.
Fisher John N, 40, pattern maker. 410 E. Arch st. Catharine H, Harry J, 19, moulder, Theodore A, 17, clerk, Barbara L, dressmaker, Thusnelda, A, Benjamin L, 12, Halda P.
Fisher Charlotte L. 1337 W. Norwegian st. Ellen A, dancing teacher.
Fiske Phoebe J. 711 W. Mahantonga st.
Fister James H, 60, justice of the peace. 300 W. Mahantonga st. Of. 200 W. Mahantonga st. Emeline.
Fitzpatrick Mary, servant. W. Mahantonga st.
Fitzsimmons Margaret, servant. 401 Hotel st.

M. ROHRHEIMER & CO., 18 N. Centre Street, POTTSVILLE, Pa.,
the largest and most reliable place to buy CLOTHING.

S. R. Kepner, CIGAR MANUFACTURER,
Centre Square, Orwigsburg, Pa.

139

Blank Page — C D — Politics.

Annie, Thomas 30, boatman, John 25, conductor, Fannie.
Conroy Patrick, 45, foreman R. R. Hock st.
Conway Thomas, 40, laborer. Hock st.
Cook Henry, 63, laborer. Julia, Henry C, 23, fireman.
Copeland Fannie. Dock st.
Corcoran Catharine. Edward 25, laborer, James 22, laborer.
Carlin James, 35. Jacques st., N. ward. Mary, James 7, Rosa, Mary.
Cox Hugh, 58, druggist. Main st. Eliza.
Cragan Matthew, 30, laborer. Hock st.
Crerin James, 55, laborer. Ellen, Annie, Ellie, James 11, John 9.
Crull Daniel, 41, landlord. Main st. Louisa, Mamie.
Croll Phillip, 37, minister. Dock st. Sallie, Edward 9, Rose, Herbert 4, Annie.
Crossly Benjamin, 26, engineer. Hock st. Mary, Martha, stocking factory, Alicie, stocking factory, Lucia, John 16, laborer, Jane, Clara.
Cummings David, 55, merchant. Main st. Elizabeth, Samuel 26, druggist, Annie.
Daley William, 23, brakeman. Annie, Charles 9, William jr., 7, Henry 6, Thomas P, 5, Frank 3, Leo 1.
Dautino Nicholas, 19, laborer. Turnpike. Prosper 21, laborer.
Daubert Franklin, 47, carpenter. Garfield ave. Clara D, Chester 1.
Daubert Catharine.
Dechert Daniel, 44, doctor. Main st. Ada, Eva, Clara, Harry 16.
Deibelli Susan. Turnpike. Sallie.
Deibert Elvin, 34, clerk. Haven st. Susa.
Deibert George, 31, brakeman. Haven st. Emma, Franklin 2, Nella.
Deibert Lewis, 44, tinsmith. Main st.
Deibert Charles, 49, agent. Main st. Connie, William 6, Charles 47, agent, Carrie, William 8, Mary.
Deibert Mary. Main st. Irvin 35, laborer.
Deibert Emma. Main st. John 35, coal dealer, Ella, John 7, Arthur, 5.
Deibert Samuel, 32, carpenter. Main st. Lavinia, Alice, Ralph 4, Samuel 1.
Deibert Charles, 54, carpenter. Union st. Emma, Walter 36, Robert 24, carpenter, Katie, shoe factory, Minnie, stocking factory, John 15.
Deibert Milton, 28, carpenter. Union st. Mary, Bertha, Howard 1.
Deibert John, 49, policeman. Union st. Mary.
Deibert William, 49, carpenter. Union st. Rebecca, James 16, clerk, Annie.
Deibert Samuel, 42, contractor. St. John st. Emmaline, Carrie.
Deibert Harry S, 56, photographer. Susan.
Deibert Daniel, 87, farm laborer. Hannah.
Deibler Henry M, 46, boatman. Sarah H. Charles H, 22, brakeman, George H, 21, boatman, Annie C, Lydia, Samuel C, 15, Mary E, Addie L, Daniel B, 8, William S, 6, Martha S, 4, Carrie, Ina E.
Denny Thomas, 50, laborer. Margaret, James 23, brakeman, Ella, Daniel 19, brakeman, Thomas 17.
Detweiler Peter, 57, dentist. Main st.

Blank Page — D E — Politics.

Lucetta, Ella, Aaron 11, George 7, Maria, Lulu, Mark 3, Ruth.
Detweiler Samuel, 28, dentist. St. Peter st. Agusta, Charles 1.
Dewald Joseph, 39, laborer. Garfield ave. Kate, Charles 18, painter, Ellie, Kate, Isaac 1.
Dewald John, 36, carpenter. Main st. Sarah, Sadie, Jennie, Edith, Isaac 4, Mary, Clayton 1, Vienna.
Dewald Susan. St. Peter st.
Dillensnyder Victor, 34, laborer. Main st. Annie, Laura, Arthur 2.
Dingler George, 40, post master. Main st. Kate, Clara, Bessie, Ira, Norvin S. Katie.
Dohner Henry, 46, shoemaker. Marguerette st. Amelia, Lizzie, Maurice 21, shoemaker, Harry 20, shoemaker, John 10.
Don James, 28, bridge builder.
Donath Willoughby, 49, minister. Dock st.
Dougherty John, 54, stone cutter. Dock st.
Dougherty Mary. Union st. Amanda, dressmaker, Maggie, Carrie, teacher, Lizzie, teacher, Charles 41, tinsmith, William 30, laborer, Frank 25, laborer.
Downey James, 70, laborer. Dock st.
Dress Michael, 52, merchant. Williams st. Maria, George 22, telegraph operator, William 20, clerk, Ida.
Dress Daniel, 76, grocer. Catharine.
Dress Gussie. Jacob 15, Annie, Gussie, Charles 9, Robert 6, Harvey 3.
Dress Daniel 33, carpenter. Phebe, Carrie, Benjamin 8, Emily, Henry 42, boatman, Susan, Ada, Charles 12, Laura, Bessie, Jessie, William 2.
Dubert Hannah. St. Peter st.
Duuwallin Kate, forelady. High st.
Eckert Bennevil-e, 77, carpenter. Rebecca.
Ehly Emily, dressmaker. Marguerette st.
Ehey Alice. Main st.
Ehley William, 40, servant. Main st. Elizabeth, Carrie, stocking factory, William 13, Ellen, Nora, Estella.
Ehman John, 55, baker. Main st. Christie, George 19, typeman, Mary, Annie, Charles 10, Fred 8, Ray 5, Edmond 3.
Eiler Elgood, 33. St. Peter st. Anna.
Eiler William, 57, laborer. Union st. Mary.
Eiler Rebecca. Union st.
Eiler Frank 47, engineer. Turnpike. Lee, Robert 15, barber, Mary.
Eiler Charles F, 23, brakeman. Annie, William F.
Einrich Philip, 63, boat builder. Union st.
Einstramer Kate. Dock st.
Elert Emma, house keeper. Main st.
Emerick Emily. Union st. Flora.
Emrich George, 28, teamster. High st. Mary, Louis 1.
Emrich Elijah, 56, boat builder. St. Peter st. Sarah.
Emrich Francis, 38, car inspector. Dock st. Malissa, Norman 14, Edward 4.
Emrich Oliver, 37, brakeman. Union st. Laura, Minnie, Oscar 8, Edith, Irmer, Floretta, Ada.

49913 — 1833
49907 — 1843
49914 — 1867
WIFE
51 680

M. ROHRHEIMER & CO., 18 N. Centre Street, POTTSVILLE, Pa.,
the largest and most reliable place to buy CLOTHING.

YEAR 1891

J.C.

Schu

Blank Page — E

Erb Sallie, ho
Eveley Moses,
Aman
Fall Mary.
Farrell Eugen
Nora,
3, Wa
Felix Albert,
ward.
10, He
Fenstmacher
Lydia
Fessler Willia
Susan.
Fessler Willia
Elizab
Fessler Connie
Fetter Alexan
Kate.
Aman
Filler Mary.
Fien Rebecca.
Fish Joseph, 4
Fisher Henry,
Rebec
cutter,
Estelle,
Fisher Daniel,
Amelia
tory. W
Fisher Samuel,
Elizabe
Carrie.
Fisher Catharin
Flanier John N
Alice S,
Flanniner Geo
ave. Su
Flonurer Henr
Foley Michael,
ward.
Elizabet
Foose Joseph, 73
iam 23,
man em
Frashley Jacob,
Freaman John
Clara, M
Freed George
Minnie
Sarah.
Freeman Ambro
A. Ada,
Freeman Joseph
ave. Em
Frehafer Micha
Emma.
Frehafer George
Annie,
Frehafer John,
Kate, Ch
Guy 5, S
Frehafer Daniel,
Alice, Ca
Frick Samuel, 30
Mary, H
Fry Edward, 34,
Louisa,
Fry Valentine,
Amelia.
Fulberton James,
Kate, Ge
Martha,
Gallinger Sophia,
Gallus Charles D,
Emma C.

Watch

YEAR 1890

(140)

J. C. HAUER & SONS, Wholesale Tobacco House,
843 AND 845 CUMBERLAND ST., LEBANON, PA.

See Blank Page

C D E

Calman Michael, 58, examiner. Front st., Bridget, Maggie, Annie, Rob 21 Will 19, operator.
Cramer Sallie. Pottsville st.
Canthen Donald, 47. Pottsville st. Mary Ellen, Joseph 13.
Carr Bridget.
Carr David H, 28, laborer.
Carrigan Catharine. Railroad st.
Creary Emma. Railroad st.
Christ Mary M. Water st.
Christian Henry, 53, brakeman. Chestnut st. Lizzie.
Clouse Henry, 40, machinist. Railroad st. Mary, Will 13, Bert J, 10, Mason 6, 3.
Coho E. J. 42, prop. Railroad st. Maggie.
Coho Caonarine. 2nd st.
Conner Rose. Bridge st.
Coover William A, 29, conductor. Pottsville st. Emma, Will A, 6, George 4.
Dalton John, 57, laborer. Railroad st. Eliza, John 15, Anna, James 8.
Daly Daniel, 43, laborer. Maggie, James J, 16, laborer, Mary C, John 12, Sarah, Ella.
Danger Oliver W, 24, brakeman. 2nd st. Alice V.
Day John C, 73, engineer. Pottsville st. Eliza S, Edward H, 45.
Dearden Caroline. Railroad st. Rob 17, laborer.
Deibert Harry, 21, clerk. Front st. Sallie, Albert.
Deibert A. F 46, prop. Chestnut st. Angeline, Lottie.
Deish Anna. Water st.
DeLong Simon, 25, laborer. Wilden st. Mary, Simon 5, Thomas 2.
Delph Leonard, 58, laborer. Walnut st. Catharine, Andrew 20, apprentice.
Dengler Charles 1, 28, brakeman. Water st. Mary, Jesse 4, Edna.
Dengler George, M 50, engineer. Grover st. Emaline, Ida E, George W, 18, Grace.
Dengler Eliza K.
Dickerson John, 66, laborer. Agnes.
Dickey John, 21, laborer. Railroad st.
Dieter Jonas, 67, chopper. Water st. Lase.
Dieter John, 42. Grover st. Emma J, Will H, 20, John 19, Emma J, Edward J, 16.
Dillinger Jonathan, 25, laborer. Railroad st.
Dillman Mary. Pottsville st.
Dorcas Will, 50, fireman. Chestnut st. Mary, Ulyses, Sylvania.
Dougherty Charles, 60, carpenter. Railroad st. Lewis P 21, laborer, Arthur 14.
Dougherty Frank 8. Grover st. Ed. 3.
Dougherty Mary. Grover st.
Dress Louisa K. Railroad st. Mary M, Cora.
Dress Milton, 35, blacksmith. Graeff st. Eliza, James A, 7.
Dress Mary J. David G, 21, brakeman, Charles L, 11, Lydia A, Robert T. 6, Isabel, Clair E, 5, Toledo W, 2, Albert 34, blacksmith.
Drey Andrew W, 48, laborer. Chestnut st. Rebecca.
Ebert George, 21, brakeman. Railroad st.
Eckert John N, 45, laborer. Pottsville st. Mary A, Carrie, Harvey 21, Ro-

E F G

malne 17, Mason 14, George D, 11, Ivy 8, Grant 5, John R 2.
Ebley Charles H, 39, conductor. Walnut st. Emma, Mamie M, Catharine.
Ebley Edward, 23, brakeman. Chestnut st.
Eller Charles, 52, engineer. Emma R, Eliza A, Charles 6, Mabel.
Eller Edward A, 21, apprentice. Stillman st.
Ice Ann.
Feustermacher Lucy. Front st.
Feustermacher Moses. Railroad st. Emma R, Emma R, Edwin S, B, Mary A.
Feustermacher Paul, 39, hostler. Railroad st. Tamson 30, Eva.
Feustermacher Frank, 32, brakeman. Graeff st. Ellen, Lewis 9, Gertrude.
Fertig Mahlon, 50, fireman. Front st. Amanda, Sarah, Harry 21, fireman, Maine, Ida, Bess, Charles 8.
Fertig Ida. Chestnut st.
Fertig Will, 47, farmer. Chestnut st. Emma, Ida S, Anna R, Isaac A, 7.
Fertig Daniel, 44, fireman. Chestnut st. Susan.
Fessler George, 27, Clerk. Mary A, Carrie E.
Fessler Esther. Edith E, Edward M, 21, call boy, Hebron 19, clerk, Lynn 16, ticket boy, James L, 14.
Fessler Jeremiah, 45, engineer. 2nd st. Caroline E, Thomas W, 17, Ida M, Beulah F.
Fiddler Frank A. 46, factory. Pottsville st. Lucy A, Oscar A. 17, weaver. Eva V.
Flammer Milton, 37, laborer. Water st. Helena, Robert C, 8.
Fisher Wesley S, 22, laborer. Pottsville st.
Forney Alfred C, 49, conductor. 2nd st. Mary E, Matilda, Rosella A, Cora J, Laura E, Mamie M.
Frey Will, 55, engineer. Front st. Ella, Ada, Elsie, Nellie.
Frey Mina. Chestnut st.
Frey Will, 40, engineer. Chestnut st. Lizzie Harry 19, Lyda, Chester 4.
Frey Jacob, 75, farmer. Pottsville st. Anna Isaac 25, brakeman, Henry O, 13.
Frey Eliza. Rebecca.
Frey Emma L. Vania A.
Fritz Reuben M.
Fronknecht Robert J, 35, machinist. Railroad st. Josephine L, Sallie.
Fronknecht Ralph A, 12.
Fronknecht Ralph, 12.
Fronknecht Will C, 45, machinist. 2nd st. Amanda, Anna L, Sallie, Ira M.
Gray J. C. physician.
Gass Ellen. Pottsville st.
Gaston Anna. Railroad st.
Geary Albert, 42, machinist. Amelia, Annie R, George W, 13, Martha, Charles 8, Virginia M, Esther A.
Gilbert Aaron W, 52, painter. Pottsville st. Eliza, Will G, 23, clerk, Harry J, 20, clerk. Clara.
Gordon Theodore, 48. Schuylkill st. Sarah Will 25, conductor, Thomas 22, George 21, Lottie, Milton 12, Bertha, Arthur 5, Ray, Elmer 20.
Grabey Frank, 24, brakeman. Railroad st. Mary, Katie.
Gray Eliza. cor. 2nd and Maple st.
Gray John, 58, foreman. 2nd st. Agnes James C, 30, physician, Robert B 24, machinist, Anna E, Agnes M.

M. Rohrbeimer & Co., 18 N. Centre St., POTTSVILLE, Pa.
Best FITTING CLOTHING in the CITY.

372 - Selected by SURNAME and STATE Selected People

ID_Numbe	Reference	Name_Last,	Born_Date	Born_	Died_Date	Died_	Father
13009	Y0025	ILER, James	01 May 1823	OH	10 Dec 1905	NE	12558
13246	XA8	EILER, Andrew	__ Feb 1856	-Fgn	__ ___ ____		0
28046	a0[illegible]	EILER, Fred	c __ ___ 1870				0
13248	XA81	EILER, Hans	__ Oct 1881	WI	__ ___ ____		13246
13250	XA83	EILER, George	__ May 1886	WI	__ ___ ____		13246
13251	XA84	EILER, Martin	! 17 Jan 1888	WI	__ May 1973	NE	13246
13252	XA85	EILER, Andrew Jr	__ Nov 1891	WI	__ ___ ____		13246
13253	XA86	EILER, Carl	__ Jul 1894	WI	__ May 1979	NE	13246
47912	C4344365	EILER, Harry	c __ ___ 1918	KS			46274
28068	a0031	EILER, Rudy	c __ ___ 1933				0
26229	d0244	EILER, Dale	c __ ___ 1950				0
26232	d0247	EILER, Dick M	c __ ___ 1950				0
26234	d0248b	EILER, Mark B	c __ ___ 1950				0
26235	d0249	EILER, Donald G	c __ ___ 1950				0
26236	d0250	EILER, Carl	c __ ___ 1950				0

Printed on: 24 Jul 2000

Welcome to Monowi, Neb. — Pop. 2

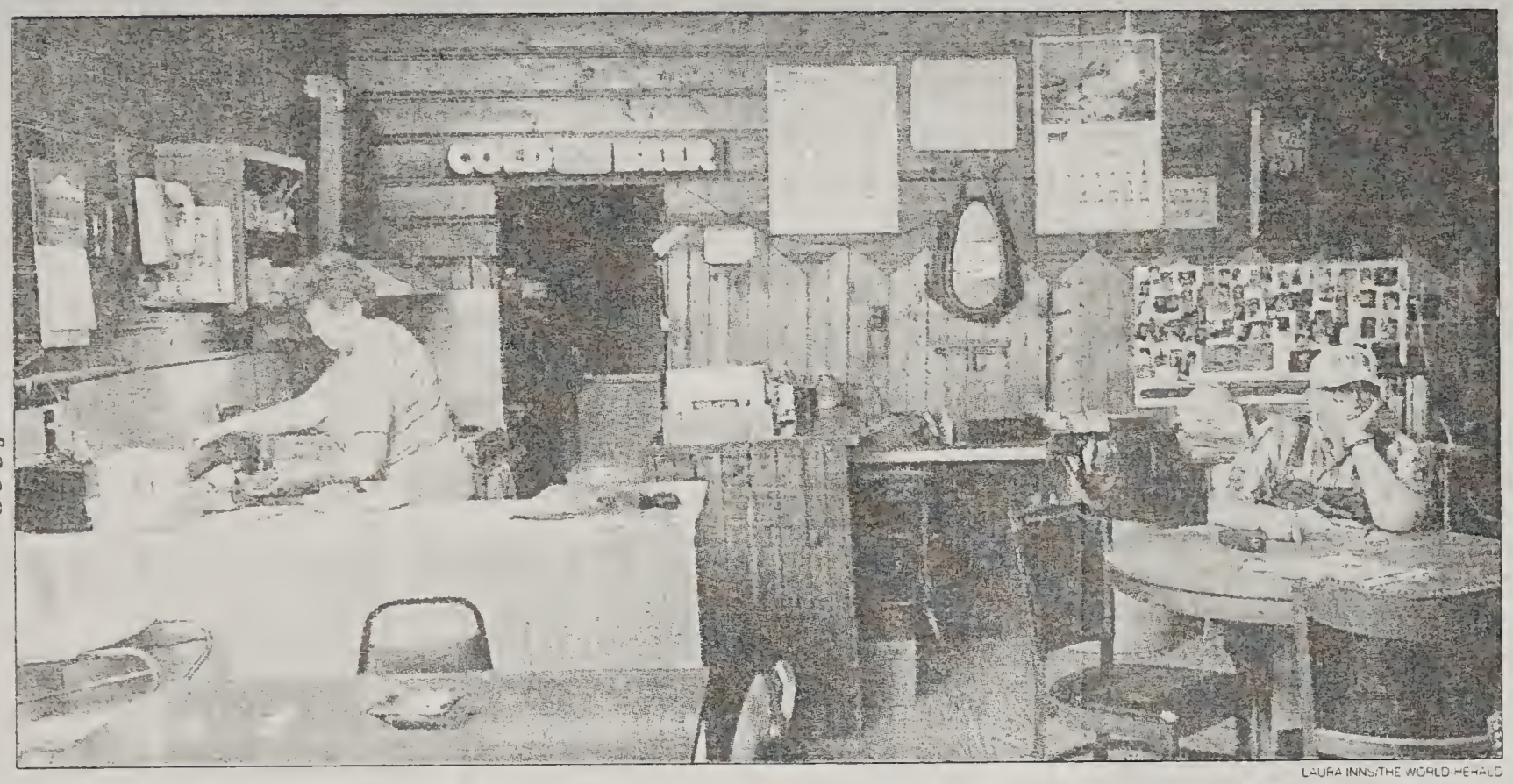

LAURA INNS/THE WORLD-HERALD

HANGING ON: Elsie and Rudy Eiler are the only people left in Monowi, Neb., along Highway 12 near the South Dakota border. Their tavern is the town's only business. But the couple keep Munuwi incorporated out of pride and for practical reasons. Below right: A view of the tavern from the old grain elevator.

State's Smallest Town Holds On to Status

"I'm gathering as much Monowi history as I can. There ain't much."

Rudy Eiler
Monowi resident

BY PAUL HAMMEL
WORLD-HERALD STAFF WRITER

Monowi, Neb. — Blackened by two prairie fires in the 1910s, depressed when the railroad pulled out and slowly drained by the exodus of folks to better jobs elsewhere, this old town should have died a long time ago.

Monowi, though, stubbornly hangs on because of the tenacity, imagination and hospitality of its residents.

Both of them.

Rudy and Elsie Eiler are the only people left in this collection of sagging, vacant buildings hidden among the trees and tall brome grass along Nebraska Highway 12 just south of the South Dakota border in Boyd County.

They operate the town's only business, the Monowi Tavern, living in the town's only occupied dwelling — a trailer house up the hill, just past the two badly tilting outhouses that serve the tavern's clientele.

Each spring, the Eilers post legal notices and hold a town meeting, appointing each other to the town board — he as chairman, the unofficial mayor, and she as clerk-treasurer.

"We've got one boss and one underling," said Rudy, 67, between puffs on a Wm. Penn cigar.

How often are town board meetings held?

"Every night," said Rudy.

"We were going to put up a sign that says: 'Monowi, a town of good people and one grouch,'" said Elsie, 66. "We could take turns."

With a population of 2, Monowi appears safe in its quest to remain the smallest incorporated village in

See **MONOWI** Page 11

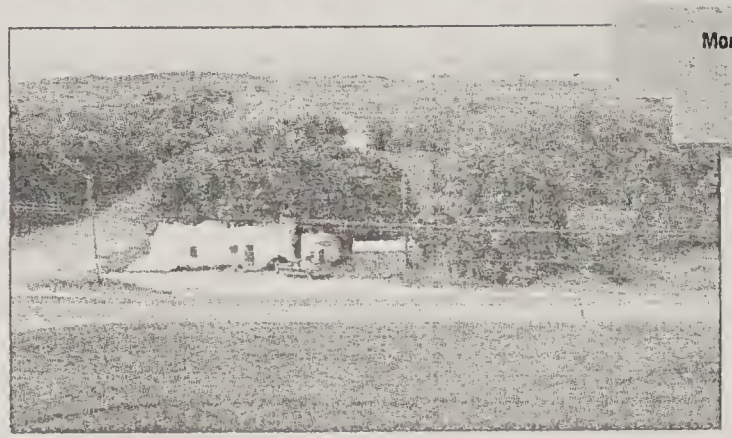

Monowi, Neb.

(MAH-no-why) — an Indian word meaning prairie flower

2000 population: 2

1990 population: 8

Businesses: 1 tavern

- Founded in 1902 along the new Chicago & Northwestern Railroad line.
- History books say population peaked in 1930 at 123 people.
- Been featured by Paul Harvey and CBS "Sunday Morning."

MONOWI

Nebraska Town Closing In on Title Of Smallest in U.S.

Continued from Page 1

Nebraska, one step — and two fewer residents — ahead of the nearby, one-tavern town of Gross, which now has four residents.

Monowi may be closing in on the title of smallest town in the United States, though a town in Oklahoma — Hoot Owl — is still listed as a village even though its population is zero, according to the 1995 book, "Our Smallest Towns: Big Falls, Blue Eyes, Bonanza and Beyond" by Dennis Kitchen.

But even with only a pair of people, Monowi has managed to swim among the big fish in the pond of national publicity.

As in 1992, when Elsie made Paul Harvey's national radio commentary show.

She had written Harvey to complain about the U.S. Census Bureau, which made numerous mistakes in counting the town's then-eight residents.

Even though Elsie personally watched the local census taker fill out their forms, Monowi's official census came out with only six residents. The number of children (three) and married couples (two) in town also were miscounted.

In 1995, filmmaker Ken Burns visited town, scouting for pristine locations on the nearby Missouri River for his public television documentary on the Lewis and Clark expedition. Rudy obliged, taking Burns and his troupe on a bumpy ride to the river in his four-wheel-drive pickup. That segment of the river, one of the last unspoiled stretches of the Missouri, was shown frequently during the show.

"My name is on the list of credits," said Rudy.

Later that year, Monowi made news again when a portrait of its residents ran on the front dust jacket of Kitchen's book on small towns. The town even made a segment on the CBS "Sunday Morning" show.

Being one of America's smallest towns is not something Monowi's citizens play up. There are no "smallest town" signs, T-shirts or mugs, no "smallest town" festival. Just an understanding that Monowi is one of the smallest towns, and an endless string of stories about it.

"We've had a lot of fun with it," said Elsie. "We've gotten letters from all over from people who've heard about Monowi or heard the story on Paul Harvey."

Mostly, Monowi's tavern is a good gathering place for local farmers and residents of nearby towns, a place to exchange the latest joke or news about rainfall and cattle prices.

Rudy mans the bar and weighs aluminum cans people bring in for recycling, a side business for the Eilers. Elsie is the waitress and cook, slinging burgers and, at feeds twice each winter, fried bluegill caught in local ponds.

"Elsie's got the best steaks in the county," said Dick Christensen of Verdel.

Monowi's weed-lined, gravel main street — Broad Street — is patrolled by the town dog, George, a yellow mutt who sleeps in a culvert and hasn't been touched by a person since he was dropped off in town 13 years ago.

"I bet you 10 bucks you can't get close to him," said Rudy.

The story of Monowi (pronounced MAH-no-why) is the story of many small towns in Nebraska.

Named for an Indian word for "flower" or "prairie flower," it was founded with great promise in 1902 when the Chicago & Northwestern Railroad line went through. A post office was moved to town. A large cattle-loading facility brought ranchers from a broad distance.

From behind the bar, Rudy produces two photographs from 1910 that show two rows of businesses on either side of the main street. A Methodist church was built that year, too, he said.

"I'm gathering as much Monowi history as I can," Rudy said. "There ain't much."

The history books say that the town's population peaked at 123 in 1930, but the Eilers think it might have been higher before that.

Two prairie fires, the last in 1912, devastated the town, and the population began a slow spiral downward — 99 in 1955, 18 in 1980 and 8 in 1990.

"It's kind of sad, yes, but it's a matter of economics," said Elsie. "There isn't anything to keep any young people here."

By 1971, when the Eilers bought the tavern, there were only 22 residents. That same year, the post office was closed and moved to Lynch. The local grocery store shut down soon afterward.

The 1990s saw further decline. The family of Pat and Roger Brockman, all five of them, moved to a new earthen home just outside of town about five years ago.

"We call it suburban Monowi," said Pat Brockman, who teaches school in Lynch.

A year ago, another Monowian, Agnes Lemmons, 90, moved to a new house in O'Neill, about 50 miles away.

"She had to come over the other day and check on one of her cats she lost. He's still here," said Elsie.

So now it's just Rudy and Elsie, a vacant grain elevator, a long-abandoned school, the old church (now used for storage) and a handful of vacant homes in various stages of losing their paint and being covered over by trees and brush.

There is one other business in town, sort of. Across Highway 12, Rudy has a collection of empty trailers and buildings, from which locals salvage parts on an as-needed basis.

"I got an almost brand-new float for a toilet over there the other day," said Howard Grimm, whose ancestors ran a hat shop and cream station in Monowi during the boom years before World War I.

"We don't have a Kmart. We have an E-mart (for Eiler). It's open 24 hours a day."

While some dying towns have voted to quit being incorporated because of the paperwork, the Eilers keep Monowi incorporated for reasons of pride and practicality.

Because it is incorporated, the liquor license for the tavern goes through the town board instead of a faraway council of county commissioners. So each year, the Eilers sign the renewal papers for their own liquor license.

They have deferred the annual legal chore of approving one- and six-year road plans for the village to a county highway supervisor, who handles the job for a handful of small towns in the area.

As an incorporated village, the town gets checks every year from the state — about $85 in general state aid, $363 from the municipal equalization fund, $14.79 from an infrastructure improvement effort and about $3,100 a year for road improvements.

Elsie, the village treasurer, sends all the road money to Boyd County, whose crews plow the road through Monowi. The rest of the money is used to pay the town's monthly light bill, $27.21, and build up a reserve to maintain the town well.

"We've got it built up enough that there isn't a problem if the town well goes bad," said Elsie.

Monowi has seen one windfall as a municipality: In 1990, it received $10,000 from the Central Interstate Low-Level Radioactive Waste Commission as part of the "incentive funds" for towns in Boyd County, which had been picked as the site for a waste repository.

"It was pretty neat," Elsie said. "Any town was eligible for that. They just had to apply."

About $4,000 was used to spruce up the town and build a new well house for the town well. The rest went to the county hospital in Lynch.

Today, Monowi plugs on. It appears that it will have a good hold on the title of Nebraska's smallest incorporated town when the 2000 Census is completed. Gross, population 4, will lose one more resident this fall when one of the four Finnegans, Lisa, goes off to college.

The third-smallest town in Nebraska, Nenzel, population 8, plans on growing. Town Clerk Theresa Nollette said the census missed three homes in 1990 that should give the town five more residents in the 2000 count.

There are no competitors in Iowa. The smallest town there is Delphos, population 23.

In Monowi, no one is beating the drum of economic development or population growth. If someone wanted to move in, Rudy said, that would be fine. He'd sell them a lot or two. If not, so be it.

"It don't make much difference," said Rudy. "Life just goes on."

LAURA INNS/THE WORLD-HERALD

MONOWI IN 1910: Businesses lined both sides of the main street. The town was founded in 1902 when the Chicago & Northwestern Railroad line went through.

Smallest Incorporated Towns

NEBRASKA		IOWA	
Monowi	*2	Delphos	23
Gross	*4	Beaconsfield	27
Nenzel	8	Millville	32
Burton	9	Durango	34
Anoka	10	Le Roy	34
Grainton	16	Maloy	36
Sholes	22	Owasa	37
Brewster	22	Benton	39
Nora	24	Berkley	39
Barada	24	Hepburn	41

*Current count; others, 1998 estimates
Sources: League of Nebraska Municipalities, Iowa League of Cities 2000-01 Municipal Directory

Illinois Statewide Marriage Index 1763 - 1900

Click here for information about how to obtain copies of original marriage records.

GROOM	BRIDE	CNTY
OILER, JOHN	WIGGINS, NANCY C	CASS
OILER, THOMAS	HOLMES, MARY ANN	ALEXANDER
OILER, WILLIAM	SITES, SARAH J	PIATT
OILER, WILLIAM	SAVAGE, GRACE	PIATT

146

Illinois Statewide Marriage Index 1763 - 1900

Click here for information about how to obtain copies of original marriage records.

GROOM	BRIDE	CNTY
DUCEY, JOHN C	OILER, ANNA J 28819	PIATT
COTHERN, IRA M	OILER, ANNIE M	CHRISTIAN
ATER, JAMES	OILER, IDA M	PIATT
DAWSON, ISAAC	OILER, NANCY W	ROCK ISLA
BARNETTE, FREDRICK M	OILER, SALLIE	COOK
ECRET, JOHN W	OILER, SARAH J	PIATT

147

Illinois Statewide Marriage Index 1763 - 1900

Click here for information about how to obtain copies of original marriage records.

GROOM		BRIDE	CNTY
OYLER, ANDREW J	8938	HUFFMAN, GEORGIANA E	CHRISTIAN
OYLER, CALVIN F		WHITE, LOUIZA J	MARION
OYLER, CHARLIE H.		MUNDWILER, MELINDA	MARION
OYLER, CHAS H.		MCGUIRE, MARTHA A.	MARION
OYLER, FRED		SHOWERS, MILLIE	MACON
OYLER, HARRY W	21682	TOOKE, MARIETTA	MORGAN
OYLER, HENRY B		DUFF, AMELIA M	LOGAN
OYLER, HENRY C		SEITS, SUSAN A	MACON
OYLER, JAMES M	8863	WATTS, MARY E	CHRISTIAN
OYLER, SMITH	8794	WOOD, CORA	CHRISTIAN
OYLER, SMITH	8794	CHANDLER, MARTHA	CHRISTIAN
OYLER, THOMAS		SNOW, CATHARINE	MORGAN

148

Illinois Statewide Marriage Index 1763 - 1900

Click here for information about how to obtain copies of original marriage records.

GROOM		BRIDE	CNTY
SMITH, SAMUEL P		OYLER, ALICE V	MARION
PEARL, ROBERT	22191	OYLER, ALLICE C	MASON
HARMON, ELMER T	8866	OYLER, BERTH A	CHRISTIAN
HARMON, CHARLES H	8802	OYLER, CORA	CHRISTIAN
BROOKS, GEORGE W		OYLER, ELLA	MASON
LITTRELL, A T	22604	OYLER, EMMA	MASON
RAYBURN, DAVID C	22600	OYLER, JENNIE	MASON
WOLF, OLIVER S		OYLER, LIBBIE C	MARION
HORTEN, JAMES O		OYLER, LIZZIE	MACON
SIPLE, GEORGE W.		OYLER, LUCY M.	MARION
PEARSON, WILLIAM F		OYLER, LUELLA	CHRISTIAN
SIPLE, SOLOMON		OYLER, MARGARET	MACON
POOR, WILLIE	8868	OYLER, MARY	CHRISTIAN
ALLEN, GEORGE Q		OYLER, MARY MRS	OGLE
MCMASTERS, WILLIAM J		OYLER, ROSA	MARION
MARLOW, JOSEPH		OYLER, ROSALIE	MARION
LONG, SAMUEL L		OYLER, SARAH M	MARION
PORTER, JOHN A	22602	OYLER, SOPHIA	MASON

Illinois Statewide Marriage Index 1763 - 1900

Click here for information about how to obtain copies of original marriage records.

GROOM		BRIDE	CNTY
EILER, ANTHONY		WEAKLEY, MARY ANNIE	COOK
EILER, ASA A	18613	CORLEY, EMILY	SHELBY
EILER, FREDERICK W		SUDE, CAROLINE	ADAMS
EILER, GEORGE	32883	STREEDY, SELINA JANE	BROWN
EILER, GEORGE H		BARNES, MARY J	COOK
EILER, H CLAY		SEMPLE, AGNES C	COOK
EILER, HENRY		DREGER, AUGUSTE	COOK
EILER, HENRY C.		MCCOMB, EDNA LOUISE	KANE
EILER, ISAAC	10200	PECK, BLANCHE	MACON
EILER, ISAAC E	?	MCCONNELL, MATTIE	MACON
EILER, JOHN E		HISER, ALMA	PIATT
EILER, JOHN R	18576	HANSON, CATHARINE	SHELBY
EILER, JOHN V	10252	STAME, SARAH	MACON
EILER, LEWIS	18560	SHANOCK, JULIA ANN	SHELBY
EILER, PHILIP	32873	NELSON, SARAH (MRS)	SCHUYLER
EILER, PHILLIP	✓	RIDINGS, FELICIA	SCHUYLER
EILER, T C	18597	PUGH, ZANA	SHELBY
EILER, THOMAS	26555?	BROWN, MAHALA	MORGAN
EILER, WALTER O		MONTVOTH, RHODA	SHELBY
EILERD, GEERD		PAPPENGA, ETYE	OGLE
EILERICH, JULIUS		SCHULZ, EMILIE FRIEDERIKE	COOK
EILERING, BERNHARD		EVERS, ANNA	CLINTON
EILERING, HENRY		BAAHLMANN, ANNA	CLINTON
EILERMAN, WILLIAM C		CRESCHEL, MARY T	CALHOUN
EILERMANN, BERN ANTON		MARKS, KATHARINA	CLINTON
EILERMANN, BERNARD		KUES, MARY (DULLE)	CLINTON
EILERS, ADAM		RITTERBUSH, ANNA	SANGAMON
EILERS, ANDREAS		LOHMILLER, MARY	CHAMPAIGN
EILERS, BERNARD WILLIAM		MEYER, THERESIA	CALHOUN
EILERS, BERNHARD		BITTERS, TAMMA	WHITESIDE
EILERS, CHARLES		SHORAGE, CAROLINE K	CHRISTIAN
EILERS, CHARLES W		FIELDS, NORA	EFFINGHAM
EILERS, E J		FIKAN, KATE	CHRISTIAN
EILERS, EDWARD		BRINKMAN, ANNIE	CHRISTIAN
EILERS, EDWARD		SCHMELTZER, LENA L	MACOUPIN
EILERS, EDWARD E		KRAUSE, TILGE	EFFINGHAM
EILERS, EILERT J		GERBOTH, SOPHIA	MORGAN
EILERS, GEORGE		NOTING, ANNA L	MONTGOMER
EILERS, GERD		ALBERS, MARY	MACON
EILERS, GERD		BECKMANN, MARIA	MENARD
EILERS, HEINRICH		SIES, MARIA	MACOUPIN
EILERS, HEINRICK JACOB		HACKBARTH, MARIA MATHILDE	WHITESIDE
EILERS, HENRICH		LUISTEKO, SOPHIA	COOK
EILERS, HENRY		TUCHAS, THERESS	ST. CLAIR
EILERS, HENRY		TAYLOR, ANN	GREENE
EILERS, HENRY		BRYANT, NANNIE	MORGAN
EILERS, HENRY		THIEMAN, KATIE	ADAMS
EILERS, HENRY		SHUFELDT, EMILY	COOK
EILERS, HENRY G		ATTEBURY, EVELYN	ST. CLAIR
EILERS, HENRY JOHNSON		SEABARNS, ANKE MARGARETHA MRS	WHITESIDE
EILERS, HENRY JOHNSON (APPRX DATE)		FECHTMAN, ANKE M (NO MARRIAGE)	WHITESIDE

150

Illinois Statewide Marriage Index 1763 - 1900

Click here for information about how to obtain copies of original marriage records.

GROOM	BRIDE	CNTY
BEHRENDT, JOHN	EILER, CATHERINE	MACOUPIN
HAYDEN, FRANK W	EILER, EMMA	MORGAN
STOLL, JOHN M	EILER, EMMA	COOK
HASLER, WILLIAM	EILER, IDA	COLES
BROWN, GEORGE W (SEE BOWEN)	EILER, LIZZIE (SEE EILERS)	ADAMS
ROBINSON, CLINTON 18571	EILER, MAMIE C	SHELBY
BRECHER, JACOB JR	EILER, MARY S	PEORIA
THOMSEN, THOMAS J	EILER, SOPHIE	COOK
STROBL, LOUIS	EILERER, KATIE	COOK
LIETSCH, WILHELM	EILERICH, WILHELMINA	COOK
KREKE, FRED J	EILERING, ANNA MARIA	CLINTON
MERSCHER, JOS W	EILERING, ELIZABETH	CLINTON
CRESS, HENRY F	EILERMAN, CATHERINE	CALHOUN
HANSEN, JAMES	EILERMAN, ELIZA	CALHOUN
TALBOT, C W	EILERMAN, ELIZABETH	CALHOUN
BALTEZOR, HENRY	EILERMAN, ESTHER ANN PIFRES	CALHOUN
WEISHAUPT, JOHN	EILERMAN, MARY	CALHOUN
DUVALL, JOHN R	EILERS, AGNES J	COOK
KARDELL, AUGUST F C	EILERS, AMELIA	MADISON
LENSCHER, HERMAN	EILERS, ANNA	MACOUPIN
BEHRENS, H	EILERS, ANNA	MACOUPIN
CASSENS, JOHN H	EILERS, ANNA L	MENARD
HOPPER, WILLIAM	EILERS, ANNIE	MACOUPIN
SCHROEDER, ERNST	EILERS, ANNIE	WILL
WACHLIN, CHARLES G	EILERS, CARRIE	ADAMS
SCHULTZ, JOSEPH	EILERS, DORA	COOK
WERNER, HEINRICH	EILERS, DOROTHEA	COOK
MARTINS, WILLIAMS	EILERS, ELLA	EFFINGHAM
DUITSMANN, WILLIAM	EILERS, EMMA	CHAMPAIGN
MCCOY, HAMLIN L	EILERS, EMMA	EFFINGHAM
EUL, ANTON	EILERS, EMMA	COOK
JANSSEN, ADOLPH HINRICH	EILERS, ENGELINE GERHARDINE	WHITESIDE
GRUEDIKE, FRANK	EILERS, FREDRICA	MONTGOMER
MILLER, GARRET	EILERS, GESENE	CHAMPAIGN
JANSEN, JULIUS	EILERS, HENRICKE	MACON
FEHRENHOLS, JASPER	EILERS, HENRIETTA	MACOUPIN
WEISER, NICHOLAS	EILERS, HILKA	CASS
CORNELIUS, ADOLF	EILERS, IDA	COOK
BOUSER, THOMAS	EILERS, JOHANAH M	MORGAN
STROUD, SAMUEL J	EILERS, JOHANNE C	EFFINGHAM
MENKE, WILLIAM J	EILERS, KATIE B	ADAMS
PARK, GEORGE B	EILERS, LENA	CHAMPAIGN
MEYER, JOHN H	EILERS, LEONORA	EFFINGHAM
BOWEN, GEORGE W (SEE BROWN)	EILERS, LIZZIE (SEE EILER)	ADAMS
HENRICKS, GERD	EILERS, MARY	MORGAN
FOLKERS, CARL	EILERS, MARY	MACON
NIENHISER, C F	EILERS, MARY	MORGAN
ARKEBAUER, GERD	EILERS, MARY (SIES) (MRS)	MACOUPIN
MATZNICK, HERMAN G	EILERS, MARY L	WHITESIDE
KUKER, LOUIS	EILERS, META	WILL
JANSSEN, HENRY BERNARD	EILERS, METTA MARIA	WHITESIDE

15.1

Illinois Statewide Marriage Index 1763 - 1900

Click here for information about how to obtain copies of original marriage records.

GROOM		BRIDE	CNTY
EYLER, F M	32885	EMERICK, CATHERINE	SCHUYLER
EYLER, HENRY		BROWN, HATTIE MRS	KNOX
EYLER, ORLANDO		MITTENBERGER, PHILOPENA	SCHUYLER

152

Illinois Statewide Marriage Index 1763 - 1900

Click here for information about how to obtain copies of original marriage records.

GROOM		BRIDE	CNTY
HODGES, CLARENCE EDWARD	32979	EYLER, ADDIE SYLVIA	MC DONOUG
WILLIAMS, WILLIAM M		EYLER, AMANDA B	RICHLAND
FERRIS, FRANK	32975	EYLER, BELLE	MC DONOUG
HARSH, GEORGE W	45217	EYLER, CAROLINE M	CARROLL
BURBANK, JESSE		EYLER, ELIZABETH	SCOTT
MARTIN, CHARLES E		EYLER, ELIZABETH E	RICHLAND
POWELL, DAVID G	32977	EYLER, ELLA	MC DONOUG
MORGAN, JACOB M		EYLER, HATTIE M	CARROLL
PARKER, VICTOR HILL		EYLER, LUELLA	RICHLAND
PARRISH, M O	32882	EYLER, MAGGIE	FULTON
PARKER, JOHN J		EYLER, MARTHA A	RICHLAND
GINGERICH, CHARLES ALEXANDER	32981	EYLER, MARY DELLA	MC DONOUG
HARSH, JOHN		EYLER, MARY L	CARROLL
GALLAGHER, JESSE		EYLER, MAUDE V	RICHLAND
BAUMAN, JOHN		EYLER, NANCY J	RICHLAND
APPERSON, A GRANT		EYLER, RUTH A	SHELBY
MORGAN, MELVIN		EYLER, SARAH	CARROLL
TIPPIT, ALBERT		EYLER, SARAH E	RICHLAND
MILLER, ALBERTUS		EYLER, SUSAN	CARROLL
~~BREITWIESER, HENRY~~		~~EYLERS, ANNIE~~	~~ST. CLAIR~~

Source 564
2/6/02

153

Modified Register for Valentine EULER

First Generation

51603

1. **Valentine EULER** was born on 12 Aug 1796 in Bavaria, GER. He was christened on 12 Aug 1796. He died on 27 Aug 1881 in Stockport, Columbia, NY. He was buried in Aug 1881 in W Ghent Cem, W Ghent, Columbia, NY.

BIRTH-CHRISTENING: International Genealogical Index v 4.02, Film #0193924, Batch #C97 1861 Salt Lake, U.; Headstone Inscription; Cemetaries Col Co NY; Reformed Dutch Ch of Claverack & W Ghent; FHL Salt Lake, UT., Microfilm #860306.- CLAVERACK & GHENT CEMETERIES; 1800-1920; Columbia County Historical Society; Bk 14, pp 70, 78; Columbia Co Historical Library, Kinderhook, NY; Researched by Juanita Snyder Knott, staffer, 1993.

IMMIGRATED: 1848 from son Jonannes declaration in the 1900 US Census Bedford Town Westchester Co NY. PASSENGER & IMMIGRATION LISTS NY 1820-1850 from Family Tree Maker's Family Archives CD273: Family # 265001; Ship - St Nicholas; Port of departure - Harve; Port of arrival - NY; Arrival date - 25 Ap 1849; Nat Archives Series #M237; Microfilm # 78. NOTE: Two other children are named;
55730-31 *Carl, 17 & Barbara 15. No other record of them have been found to date.*

NAME: Euler and Iler used in US; Euler used in Christening documents in GER

OCCUPATION: 1855 Ghent NY, Farmer

DEATH: Headstone Inscription: Cemetaries Col Co NY; Reformed Dutch Ch of Claverack & W Ghent; FHL Salt Lake UT; Microfilm #860396; 1800 - 1920

RESIDENCE: 1855 NYS Census Ghent Columbia Co 25 Jun pp 41; FHL microfilm #479098; NOTE: Valentin Euler 57, 2 yr resident; Magdalen 56, and son John 13, 2 yr residents US 1880 Census Stockport Col Co NY; Living with son Peter Euler

CENSUS: 1850 NJ - NA; 1860 NJ - NA

51604

Valentine married **Magdalena SCHNEIDER** about 1820 in ,,,GER. Magdalena was born on 20 Nov 1797 in Bavaria, GER. She died on 12 Aug 1880 in Stockport, Columbia, NY. She was buried in Aug 1880 in W Ghent Cem, W Ghent, Columbia, NY.

BIRTH: Headstone Inscription; Cemetaries Col Co NY; Reformed Dutch Ch of Claverack & W Ghent; FHL Salt Lake, UT., Microfilm #860306.- CLAVERACK & GHENT CEMETERIES; 1800-1920; Columbia County Historical Society; Bk 14, pp 70, 78; Columbia Co Historical Library, Kinderhook, NY; Researched by Juanita Snyder Knott, staffer, 1993.

IMMIGRATION: 25 Ap 1849 from Harve on 'St Nicholas' to New York: Nat Arch Series M237, Microfilm 78, Family # 1605001. Family Tree maker's Family Arch CD279 "Passenger & Imm. Lists to NY 1820 - 1850"

NAME: Madlina Snyder on headstone, W Ghent Cemetery W Ghent Columbia Co NY

DEATH: Headstone Inscription: Cemetaries Col Co NY; Reformed Dutch Ch of Claverack & W Ghent; FHL Salt Lake UT; Microfilm #860396; 1800 - 1920

RESIDENCE: 1855 NYS Census Ghent Columbia Co 25 Jun pp 41; FHL microfilm #479098; NOTE: Valentin Euler 57, 2 yr resident; Magdalen 56, and son John 13, 2 yr residents 1880 Living with son Peter Euler; 1880 US Census Stockport Col Co NY

Valentine and Magdalena had the following children:

2 F 6 i. **Anna Marria EULER** was born on 29 Sep 1818 in Kriegsfeld, Pfalz Bayern,

154

GER.

BIRTH: IGI v4.02, Film # 962002, Ref #27334, Salt Lake, UT. NOTE: Not listed with family on passenger list. May have stayed in Germany or came under her married name which is not known.

51903 3 M 1 ii. **Johannes EULER** was born in 1821 in Kriegsfeld, Pfalz Bayern, GER. He was christened on 27 Dec 1821 in Evangelisch, Kriegsfeld, Pfalz Bayern, GER. He died before 1841 in ,,,GER. He was buried before 1841 in ,,,GER.

CHRISTENING: IGI 1988 edition; Batch C971862, Source Doc 193925; Kriegsfeld Reformed Church,Kriegsfeld, Bayern, Germany NOTE: Died before parents emigrated; also IGI v4.02, film #0193925, Batch # C97 1862 (1798-1876) Salt Lake, UT.

DEATH: Date estimated from custom of naming the next child born after the death of one by the same name.

13899 + 4 M 2 iii. **Michael ILER** was born in 1823. He died on 27 Apr 1889.

~~14551~~ 51906 + 5 M 3 iv. **Peter EULER** was born on 6 Jan 1826. He died on 23 Jul 1889.

55733 + 6 F 9 v. **Katharina ILER** was born in 1827.

55730 7 M 6 vi. **Carl EULER** was born in 1830 in GER. He was christened on 11 Nov 1830 in Kriegsfeld, Pfalz Bayern, GER.

BIRTH-CHILD: Found in Valentine Euler's family on the passenger & Immigration list of the "St. Nicholas" arriving in NYC 25 Ap 1849: IGI v4.02, film #0193925, Batch # C97 1862 (1798 -1876). Note not found in US after immigrating.

NOTE: Mother's name given as Karolina Schneider. May have been nephew instead of child of Valintin and Magdelina.

55731 8 F 7 vii. **Barbara EULER** was born in 1834 in GER.

BIRTH-CHILD: Found in Valentine Euler's family on the passenger & Immigration list of the "St. Nicholas" arriving in NYC 25 Ap 1849 however not able to confirm that she is a sibling. She may be a niece.

55739 9 F A viii. **Freiderika ILER** was born in 1835 in ,,,GER. She was christened on 28 Aug 1835 in Evangelisch,Kriegsfeld,Pfalz Bayern,GER.

CHRISTENING: IGI 1988 edition; Batch C97 1862, Source Doc 193925; Kriegsfeld Reformed Church, Kriegsfeld, Bayern, Germany.

IMMIGRATION: Came with parents & siblings 25 Ap 1849 from Harve on 'St Nicholas' to NY; Nat Arch. Series M237, microfilm 78, Family #1605001. Family Tree Maker's Family Arch. CD279 "Passenger & Imm Lists to NY 1820 - 1850.

NAME: EULER was used on the christening record but ILER was used in US

RESIDENCE: 1860 US Census NJ; living with sister and husband, George Smithin W Elizabeth City, Union Co. NJ

14551 + 10 M 4 ix. **Philipp ILER** was born in Nov 1837. He died before 1900.

14641 + 11 M 8 x. **Johannes ILER** was born on 12 Nov 1841. He died after 1920.

Second Generation

13899 4. **Michael ILER** (Valentine) was born in 1823 in ,,,GER. He was christened on 15 May 1823 in Evangelisch Ch, Kriegsfeld, Pfalz Bayern, GER . He died on 27 Apr 1889 in Hillsdale, Columbia, NY. He was buried in 1889 in Hillsdale, Columbia, NY.

CHRISTENING: IGI 1988 edition; Batch C97 1862, Source Doc 193925, (1708 - 1876) Kriegsfeld Reformed Church,Kriegsfeld, Bayern, Germany

IMMIGRATION: Came with parents & siblings 25 Ap 1849 from Harve on 'St Nicholas'to NY; Nat Arch Series M237, microfilm 78, Family #1605001. Family Tree Maker's Fmily Arch CD279 "Passenger & Imm. Lists to NY 1820-1850.

COURT: Last will and testament recorded 30 Jul 1889; Probate Record General Index, Columbia Co NY, T 157, T 187; FHL, Salt Lake Microfilm #479109; copy in poss of B Thivierge San Mateo CA Will written 25 Feb 1887

RESIDENCES: 1860 US Census Index, Ghent Col Co NY (774); 1880 NY Soundex; Harlemville, Hillsdale Col Co NY

DEATH: Probate Records General Index Columbia Co NY; film # 479109; FHL Salt Lake

13900 Michael married **Elizabeth ILER** about 1860 in ,,Columbia,NY. Elizabeth was born about 1841 in Hesse Cassel, GER. She died after 1889 in Columbia, NY. She was buried after 1889 in Columbia, NY.

BIRTH: US 1920 Census Claveracktown, Mellenville Village, Columbia Co NY NOTE: Birth place in census written as Hesse Castle but believe it is meant to be Hesse Cassel, a dist in Germany.

RESIDENCE: US Census 1880 Harlemville, Hillsdale Columbia Co NY

MARRIAGE: Listed as wife in the will of Michael Euler, dated July 30 1889; Index to Wills of Columbia Co, NY;FHC, Salt Lake microfilm #479108.

Michael and Elizabeth had the following children:

13901 + 12 M i. **Henry EULER** was born in Dec 1862.

13904 13 F ii. **Mary Magdalen EULER** was born on 5 Jun 1868 in ,Ghent,Columbia,NY. She was christened on 1 Oct 1868 in Christ Luthern,Ghent,Columbia,NY. She died after 1920.

BIRTH: Christ Evangelical Lutheren Church Record of Ghent, Columbia Co. NY; FHL Salt Lake Microfilm #1002782.

CHILD: Named as daughter in Michael Euler's will recorded 30 Jul 1889; FHL Salt Lake microfilm #479109 & 479108

RESIDENCE: Claveracktown, Mellenville Village; 1920 US Census Columbia Co NY

13905 14 F iii. **Annie ILER** was born in 1873 in ,,,NY. She died before Feb 1887 in ,,,NY. She was buried in 1887 in ,,,NY.

BIRTH: 1880 US Census Harlemville Hillsdale Columbia Co NY

DEATH: Possibly before 25 Feb 1887 when her father made his will as he does not name her.

51906 5. **Peter EULER** (Valentine) was born on 6 Jan 1826 in Kriegsfeld, Pfalz Bayern, GER. He was christened on 8 Jan 1826 in Evangelisch Ch, Kriegsfeld, Pfalz Bayern, GER. He died on 23 Jul 1889 in W Ghent, Columbia, NY. He was buried in Jul 1889 in W Ghent Cem, W Ghent,

22. (156)

Columbia, NY.

CHRISTENING: Christening records; 1809-1839; Kriegsfeld Reformed Ch, Kriegsfeld, Bayern, Germany; FHL Salt Lake, UT., microfilm #193925, Batch # C97 1862 (1798-1876)

IMMIAGRATION: Came with parents & siblings 25 Ap 1849 from Harve on 'St Nicholas' to NY; Nat Acrc Series M237, microfilm 78, Family #1605001. Family Tree Makers's Family Arch. CD279 "Passenger & Imm. Lists to NY 1820 - 1850.

MARRIAGE: Baptisms and Marriage Record of the REFORMED CHURCHES OF GHENT, WEST GHENT, ETC. Section 1: Reformed Church , Ghent 1775-1899, FHL Salt Lake, UT.,Bk #974.739 K28k.

OCCUPATION: Teamster; 1880 US Census Stockport Col Co NY

RESIDENCE: 1870 US Census Stockport Col Co NY

NAME: Euler in 1860 US Census, Iler in in 1870 US Census Stockport, Col Co NY

LAND: Purchase of property in Stockport recorded 1874 from Sarah J. Caurp; copy in poss of B Thivierge San Mateo CA

DEATH-BURIAL: Headstone Inscription; Cemetaries Col Co.NY; Reformed Dutch Ch of Claverack & W Ghent; FHL Salt Lake, UT., Microfilm #860306.- Claverack & Ghent Cemeteries; 1800-1920; Columbia County Historical Society; Bk 14, pp 70, 78; Columbia Co Historical Library, Kinderhook, NY; Researched by Juanita Snyder Knott, staffer, 1993.

Peter married **Fredericka ENGEL** daughter of Philip ENGEL and Anna Marie SCHALE on 22 Dec 1855 in Reformed Dutch C, W Ghent, Columbia, NY. Fredericka was born on 27 Jul 1835 in Bavaria, GER. She died on 30 Dec 1909 in Philmont, Columbia, NY. She was buried on 2 Jan 1910 in W Ghent Cem, W Ghent, Columbia, NY.

IMMIGRATION: Passenger List; 1852; Port of Entry, NY, 16 Jul 1852, "Sir Robert Peel"; from London; Glazier & Filby, GERMANS TO AMERICA LISTS OF PASSENGERS ARRIVING AT US PORT; Vol 3; Sutro Lib. San Francisco CA. Fredericka 16, in the company of mother, Anna M. 45, sister, Barbara 18, brothers Philip 11 & Peter 4. US Census 1900 Stockport Columbia Co NY notes entry as 1852

MARRIAGE: BAPTISMS & MARRAGE RECORDS of the REFORMED CHURCHES OF GHENT, WEST GHENT, ETC. Section 1: Reformed Church , Ghent 1775-1899, FHL Salt Lake, UT.,Bk #974.739 K28k.

RESIDENCE: US 1900 Census Stockport Col Co NY

DEATH-BURIAL: Headstone Inscription; Cemetaries Col Co. NY; Reformed Dutch Ch of Claverack & W Ghent; FHL Salt Lake, UT., Microfilm #860306.- CLAVERACK & GHENT CEMETERIES; 1800-1920; Columbia County Historical Society; Bk 14, pp 70, 78; Columbia Co Historical Library, Kinderhook, NY; Researched by Juanita Snyder Knott, staffer, 1993.
Copy of death cert #436 - 56278 State of NY in poss of Beverly Thivierge, San Mateo, CA

OCCUPATION: Boarding house, US 1900 Census Stockport Columbia Co NY

MEDICAL: Cause of death; Organic Heart Desease; from Death Cert. Copy in poss of B. Thivierge

Peter and Fredericka had the following children:

\+ 15 M 2 i. **Philip W EULER** was born on 6 Aug 1856. He died on 23 Apr 1920/1929.

\+ 16 M 3 ii. **Frederick EULER** was born on 31 Oct 1857. He died in 1927.

17 F 4 iii. **Fredricka EULER** was born on 24 Sep 1859 in ,Stockport,Columbia,NY. She died on 28 Feb 1943 in Altamont,Knox,Albany,NY. She was buried in Feb 1943 in W Ghent Cem,W Ghent,Columbia,NY.

BIOGRAPHY: Freddie never married; Went to work as a house servent for Jacob Rossman, a paper manufacturer at 19. When her sister bought the Mary Hill House

Inn, in Stottville, Col. Co. NY, Freddie went to assist her. When Mary sold the Inn, Freddie went to live with Mary and William Hill In NYC. After Mary died, Freddie stayed on to keep house for Will. When she broke her hip "Aunt Kate" White, a relative came to help. When Will had his stroke the three of them moved to her nephew's (Lloyd and Ola Hill) home in Altamont where she lived until her death.. Information by Beverly Thivierge, grand niece.

CENSUS: 1880 US Stockport, Columbia Co NY

OCUPATION: Servent for Leonard J. Rossman; US 1900 Census Stockport Columbia Co NY Age 39.

DEATH: Death Cert. in poss of B. Thivierge.

BURIAL: West Ghent Cemetery. (No Headstone)

18 M 5 iv. **Martin EULER** was born on 13 Oct 1862 in ,Stockport,Columbia Co,NY. He died in 1948 in ,,Columbia Co,NY. He was buried in 1948 in W Ghent Cem,W Ghent,Columbia,NY.

BIRTH: US Census 1880 & 1900 Stockport Columbia Co NY

LAND: Named as son in land transfer from mother Fredricka Euler 14 Aug 1889 Copy of deed in poss of B Thivierge San Mateo CA

MARRIAGE: US Census 1900 & 1910 Stockport Columbia Co NY

OCCUPATION: 1880 Census, paper mill worker 17 yrs old. 1900 US Census, Farmer

DEATH: (Unable to locate documentation, info given by Margaret Hoffman)

Martin married **Anna CLOSSON** daughter of Charles CLOSSON and Gertrude in 1886 in ,,Columbia,NY. Anna was born in Oct 1864 in ,,,NY. She died in 1945 in ,,Columbia Co,NY. She was buried in 1945 in W Ghent Cem, W Ghent,Columbia,NY.

BIRTH-MARRIAGE: US 1900 Census Stockport Columbia Co NY

CHILD: US 1910 Census; One child born to them but died

\+ 19 F 6 v. **Cornelia E EULER** was born on 30 Jul 1864.

20 F 7 vi. **Annie M EULER** was born on 8 Oct 1867 in ,Dayton,Middlesex,NJ. She died on 7 Jan 1895 in ,Stockport,Columbia,NY. She was buried in Jan 1895 in W Ghent Cem,W Ghent,Columbia,NY.

BIRTH-DEATH-BURIAL: Headstone Inscription; Cemetaries Col Co. NY; Reformed Dutch Ch of Clavrick & W Ghent; FHL Salt Lake, UT., Microfilm #860306.- Claverack & Ghent Cemeteries; 1800-1920; Columbia County Historical Society; Bk 14, pp 70, 78; Columbia Co Historical Library, Kinderhook, NY; Researched by Juanita Snyder Knott, staffer, 1993. Death Cert; copied by Stockport town clerk says; "Cause of death was chronic - with - - degeneration of the lungs & general paralysis of the heart" State of birth was copied incorrectly as NY. Copy in poss B. Thivierge

RESIDENCE: US 1880 Census Stockport Columbia Co NY

LAND: Named as daughter in land transfer from mother Fredicka Euler 14 Aug 1889; copy in poss in B Thivierge San Mateo CA

WILL: Probate Records General Index; film #479109 FHL Salt Lake

51912 \+ 21 F 8 vii. **Mary EULER** was born on 6 Jul 1871. She died on 15 Jul 1937.

158

55733

6. **Katharina ILER** (Valentine) was born in 1827 in ,,,GER. She was christened on 1 Jun 1827 in Evangelisch,Kriegsfeld,Pfalz Bayern,GER.

CHRISTENING: IGI 1988 edition; Batch C971862, Source Doc 193925; Kriegsfeld Reformed Church, Kriegsfeld, Bayern, Germany

IMMIGRATION: Came with parents & siblings 25 Ap 1849 from harve on 'St Nicholas'to NY; Nat Arch Series M237, microfilm 78, Family #1605001. Family Tree Maker's Family Arch. CD279 "Passenger & Imm Lists to NY 1820 - 1850.

NAME: EULER appears on the christening documents but ILER seemed to be used in the US by some of the children.

MARRIAGE: 1860 US Census NJ Elizabeth City Union Co NJ

RESIDENCE: 1860 US Cemsus NJ; 3 W Elizabeth City, Union Co NJ

CENSUS: 1850 NJ - NA; 1880 NJ Soundex - NA

Katharina married **George SMITH** about 1855 in ,,,NJ. George was born in 1827 in ,,,GER.

BIRTH: 1860 NJ Census Elizabeth City Union Co NJ pg 542

MARRIAGE: 1860 NJ Census Elizabeth City Union Co NJ pg 542

OCCUPATION: Brewer

RESIDENCE: 1860 NJ Census; 3 W Elizabeth City, Union Co NJ pg 542

CENSUS: 1850 NJ - NA; 1880 NJ Soundex - NA

55735 George and Katharina had the following children:

22 M (1) i. **John G SMITH** was born in 1856 in W Elizabeth, Union, NJ.

BIRTH: 1860 NJ Census; enumerated with father George Smith

RESIDENCE: 1860 NJ Census; 3 W Elizabeth City, Union Co NJ

55736 23 F ii. **Mary SMITH** was born in 1857 in W Elizabeth, Union, NJ.

BIRTH: 1860 NJ Census; enumerated with father George Smith

RESIDENCE: 1860 NJ Census; 3 W Elizabeth City, Union Co NJ

55737 24 M iii. **Augustus F SMITH** was born in 1858 in W Elizabeth, Union, NJ.

BIRTH: 1860 NJ Census; enumerated with father George Smith

RESIDENCE: 1860 NJ Census; 3 W Elizabeth City, Union Co NJ

55738 25 F iv. **Frederica SMITH** was born in May 1860 in W Elizabeth, Union, NJ.

BIRTH: 1860 US Census W Elizabeth Union Co NJ

14551 10. **Philipp ILER** (Valentine) was born in Nov 1837 in ,,,GER. He was christened on 25 Nov 1837 in Evangelisch Ch, Kriegsfeld, Pfalz Bayern, GER. He died before 1900 in ,,,NY. He was buried before 1900 in ,,,NY.

CHRISTENING: IGI 1988 edition; Batch C97 1862, Source Doc 193925; Kriegsfeld Reformed Church, Kriegsfeld, Bayern, Germany

IMMIGRATION: Came with parents & siblings 25 Ap 1849 from Harve on 'St Nicholas' to NY; Nat Arch. Series M237, microfilm 78, Family #1605001. Family Tree Maker's Family Arch. CD279 "Passenger & Imm. Lists to NY 1820 - 12850.

159

NAME: EULER was used in the christening record but ILER was used in US

MARRIAGE: 1860 US Census Kingston, Ulster Co NY

RESIDENCES: 1860 US Census, Kingston, Ulster Co, NY; 1865 NY State Census Rhinebeck Dutchess Co NY; 1880 US Census Rhinebeck, Dutchess Co NY

OCCUPATION: Carriage touring; 1865 NY State Census & 1880 US Census Rhinebeck Dutchess Co NY

DEATH: 1900 US Census NY; Wife is head of household

Philipp married **Charlotte PLOUGH** daughter of PLOUGH and Charlotte about 1859 in , Kingston,Ulster,NY. Charlotte was born in Nov 1841 in Kingston, Ulster, NY. She died after 1920 in ,,,NY. She was buried after 1920 in ,,,NY.

BIRTH: 1880 NY Soundex found under husband Phillip Iler

NOTE: Charlotte's last name may be Plough - Name taken from announcement of marriage of Charlotte's daughter, Jennie who had uncle named Jacob Plough or it may be Saunders, Charlotte's sister Frances' middle name. 1860 US census of Kingston has a Jacob Plough age 30 and widowed mother named Charlotte. Verified in the 1850 US Census Kingston Ulster Co. NY

MARRIAGE: 1860 US Census Kingston, Ulster Co NY
1865 NY State Census Rhinebeck Dutchess Co NY
1880 US Census Rhinebeck, Dutchess Co NY

RESIDENCE: 1860 US Census; Kingston Ulster Co NY, pg 27
1900 US Census; ED 30 Sh 9 Line 82, Church St. Poughkeepsie NY
1910 US Census: ED 72 Sh 32 Line 9, Church St Poughkeepsie, NY
1920 US Census: ED 55 Sh 20 Line 88, 2 Virginia Ave Poughkeepsie NY

OCCUPATION: 1900 US Census, ED 30 Sh 9 Line 82 Church St, Poughkeepsie NY gives occupation as 'Capitalist'

DEATH: 1920 US Census; Ed 55 Sh 10 Line 88, Living at 2 Virginia Ave, Poughkeepsie NY

Philipp and Charlotte had the following children:

55352 26 F (5) i. **Maggie ILER** was born in 1862 in Rhinebeck, Dutchess, NY.

BIRTH: 1865 US Census Rhinebeck Dutchess Co NY & 1880 NY Soundex Rhinebeck, Dutchess Co NY ED 67 Sh 24 Line 3, found under father Phillip Iler

OCCUPATION: House Servent in 1880 US census living with uncle John Iler in District 1, New Castle, Westchester, NY; source, FHL Film 1254946 Nat Archives Film T9-0946 pg 490B

55740 27 M (6) ii. **Walter ILER** was born in Sep 1863 in Rhinebeck, Dutchess, NY. He died on 27 Jun 1872 in Rhinebeck, Dutchess, NY. He was buried in 1872 in ,,,NY.

BIRTH: 1865 NY State Census Rhinebeck NY enumerated with father Philip Iler

DEATH: Kelly, DEATHS & MARRIAGES FROM RHINEBECK NEWSPAPERS; LDSL Bk #974.733/R V 2Ka

55741 28 M (7) iii. **Henry ILER** was born in 1865 in Rhinebeck, Dutchess, NY.

BIRTH: 1880 NY Soundex Rhinebeck, Dutchess Co NY ED 67 Sh 24 Line 3, found under father Phillip Iler

OCCUPATION: Farm worker

13906 29 M (2) iv. **George ILER** was born in 1867 in Rhinebeck, Dutchess, NY.

160

BIRTH: 1880 NY Soundex Rinebeck Dutchess Co NY; ED 67 Sh 24 Line 3

OCCUPATION: 1880 US Census Rinebeck Dutchess Co NY; Ed 67 Sh 24 Line 3, gardner

NOTE: In 1900 ED 401 Sh 15 Line 16, & 1920 NY Soundex ED 1066 Sh 6 Line 100, there is a George Iler with birth date 1868 Living in Brooklyn with wife and family whose occupation is a general practioner. He gives his parents as being born in NY. HOWEVER, this could have been intentional. There is no positive connection to Philip Iler's family.

? + 30 F 8 v. **Jennie ILER** was born in 1869.

31 F 9 vi. **Lotta ILER** was born in 1872 in Rhinebeck, Dutchess, NY.

BIRTH: 1880 NY Soundex Rhinebeck, Dutchess Co NY ED 67 Sh 24 Line 3, found under father Phillip Iler

0 + 32 M A vii. **Oliver E ILER** was born in Apr 1875.

33 F B viii. **Frances ILER** was born in Jul 1877 in Rhinebeck, Dutchess, NY.

BIRTH: 1880 NY Soundex Rhinebeck Dutchess Co NY, found under father Phillip Iler; ED 67 Sh 24 Line 3

RESIDENCE: 1900 NY Soundex living with mother in Poughkeepsie, Dutchess Co NY.

19613 34 F 3 ix. **Charlotte ILER** was born in Jan 1880 in Rhinebeck, Dutchess, NY.

BIRTH: 1880 NY Soundex Rhinebeck Dutchess Co NY, found under father Phillip Iler; ED 67 Sh 24 Line 3

RESIDENCES:
1900 NY Soundex living with mother in Poughkeepsie, Dutchess Co NY.
1910 US Census Church St Poughkeepsie Dutchess Co NY; Ed 72 Sh 32 Line 9
1920 NY Soundex 2 Virginia Ave Poughkeepsie, Dutchess Co NY.

OCCUPATION: Dressmaker

14641 11. **Johannes ILER** (Valentine) was born on 12 Nov 1841 in Kriegsfeld, Pfalz Bayern, GER. He was christened on 15 Nov 1841 in Evangelisch Ch, Kriegsfeld, Pfalz Bayern, GER. He died after 1920 in ,,,NY. He was buried after 1920 in ,,,NY.

CHRISTENING: Christening records; 1798-1876; Kriegsfeld Reformed Ch, Kriegsfeld, Bayern, Germany; FHL Salt Lake, UT., microfilm #193925, pp 20, 1841 #39, batch # C97 1862

NAME: EULER was used in the christening record but ILER in the US.

RESIDENCE: NY State 1855 Census for Ghent. Living with parents, age 14; NY State 1900 Soundex living in Bedford town Westchester Co NY with wife & 4 children; NY State 1920 Soundex; Mitchel St Hillsdale Columbia NY

OCCUPATION: Farmer in all census; 1880 census, Forman

IMMIGRATION; 1900 NY Soundex; 52 yrs in US, arrived in 1848. UPDATE: Came with parents & siblings 25 Ap 1849 from Harve on 'St Nicholas' to NY: Nat Arch. Series M237, microfilm 78, Family #1605001. Family Tree Maker's Family Arch. CD279 "Passenger & Imm. Lists to NY 1820 - 1850".

NATURALIZED: 1875; 1920 NY Census; E23 Sh 4 Line 71

MARRIAGE: 1900 US Soundex NY; Married 33 yrs (1867)

RESIDENCE: 1880 Census New Castle, Westchester, NY; 1900 US Census; Bedford, Westchester Co, NY;

161

1920 NY Soundex. Hillsdale, Col. Co. NY

CENSUS: 1880 US District 1, New Castle, Westchester, NY Source: FHL film 1254946 Nat. Archives Film T9-0946 page 490B NOTE: Has nephew living with family. His name is William Iler age 16 born in NY. Not able to find him with his parents.

LAND: Index to Land Grantors Vol H-L; film #0591362; purchased two parcels on Mar 2 1904; Liber 1675 pgs 381 & 383.

Johannes married **Barbara** about 1867 in ,,,NY. Barbara was born in Feb 1842 in Bavaria, GER. She died before 1920 in ,,,NY. She was buried before 1920 in ,,,NY.

BIRTH: 1900 NY Soundex & Census, ED 55 Sh 3 Line 83.

RESIDENCE: NY State 1900 Soundex living in Bedford town Westchester Co NY

IMIGRATION; 1900 NY Soundex; 39 yrs in US, arrived in 1861

CENSUS: 1880 US District 1, New Castle, Westchester, NY. Source FHL Film 1254946 Nat Arch film T9-0946 pg 490B

DEATH: Husband listed in 1920 NY Census alone with two of the children

Johannes and Barbara had the following children:

14643 35 M i. **Jacob ILER** was born in Apr 1868 in ,,,NY.

BIRTH: US Census 1880 age 12. Living in District 1, New Castle, Westchester, NY. Source FHL Film 1254946 Nat. Archives Film T9-0946 pg 490B; NY 1900 Soundex

OCCUPATION: Farmer on father's farm; 1920 US Census Hillsdale Columbia Co NY; ED23, Sh4 Line 71

MARRIAGE: Not yet married in 1920 Census

14644 36 F ii. **Amelia ILER** was born in Jan 1870 in ,,,NY.

BIRTH: 1880 US Census, District 1, New Castle, Westchester, NY. source; FHL Film 1254946 Nat. Archives film T9-0946 pg 490B. NY 1900 Soundex & Census; Bedford Westchester Co NY. ED55 Sh 3 Line 83

MARRIAGE: US Census 1900 seems to indicate that Amelia was married for one year and became a widow. Husband's name not given. She retained her maiden name.

55351 37 F iii. **Lene ILER** was born in 1873 in NY.

BIRTH: 1880 US Census, District 1, New Castle, Westchester, NY. source; FHL Film 1254946 Nat. Archives Film T9-0946 pg 490B

NOTE: 1900 Census says mother has had 5 births but only 4 living.

14645 38 F iv. **Magdaline ILER** was born in Jan 1876 in CT. She died after 1920. She was buried after 1920.

BIRTH: NY 1900 Soundex; NOTE: in 1920 Us Census place of birth is given as Conn. ED23 Sh 4 Line 71

Marriege: Not married as of 1920 51912 51913

NOTE: Probably the Magdaline Iler at Mary & William Hill's wedding in 1898. She would have been 22yrs old.

14646 39 F v. **Hattie ILER** was born in Feb 1884 in ,,,NY.

BIRTH: NY 1900 Soundex & Census Bedford Westchester NY; ED 55 Sh 3 line 83

Co Spgs CD 1970 (7)

25907 HARVEY EILER (25909 VIOLET)
STUDENT 1051 DOYLE PL

JOHN W (ROSE) 1632 MAIN ST

23823 GEO C (BETTIE) OYLER CV ENG
AFB 2226 WYNKOOP DR

LEO E ASST-DIR CITY-CTY HLTH DEPT
23942 1220 E MONROE ST

MABEL C (MRS) SUBTCHR DIST 11
1715 PALMER PARK BLVD

CS, Co CD 1910 (2) (1888 NONE 1930 ")

CARY O EYLER MILLMAN RMS
115 1/2 E HUERFANO

LESTER A CHF CLK BDS 1314 LINCOLN
MRS CATHERINE C.

CS CO. CD 1900 (1) (1921 NONE 1940)

JAMES A OYLER CLK PREM. GROC
2119 N. TEJON

CS Co CD 1954 (3)

LEO OYLER STUDENT
1105 NEVADA N

LEO E (MABEL C) SUPVSR VA
1304 N EL PASO d2969

LEO E JR STUDENT 51778

PAUL H " 51779

1954
18
1956

CS Co CD 1960 (5)

CHESTER L EYLER DISHWASHER
CRAGMOR SANATORIUM

DAVID F. OYLER 1715 PALMER PARK BLVD

LEO E (MABEL C.) ✓ CITY-CTY CLK

LEO E JR. ✓

CS Co CD 1957 (4)

DAVID F OYLER STUDENT 1715 P.P. BLVD

LEO E (MABEL C) ✓

LEO E JR ✓

LEWIS V (LORETTA L) COOK MAID RITE
321 S 8th

CS Co CD 1965 (6)

DAVID F. OYLER USAF 1715 P.P. BLVD

LEO E ASST DIR CTY HLTH 501 N FOOTE

MABEL C TCHR 1715 P.P. BLVD

GEO C (BETTIE) USAF 2226 WYNKOOP DR

CS Co CD 1980 (8)

HARVEY (VIOLET) EILER CV SRV AF 1051 DOYLE PL

JIM (LINDA) 15 S 13th ST

DONALD E EYLER 2913 STRAUS LA APT 2

DAVID A OYLER MGR. 1226 E BIJOU ST.

23823 GEO C. (23822 BETTIE M) RETD 2226 WYNKOOP DR

GEO C JR (23824 JANET E) VENDOR 846 E BUENA VENTURA

LEO E RETD 1220 E MONROE

NETTIE (MRS) RETD ✓ ✓

CS Co CD 1986 (9)

ELIZABETH J. EILER 1941 S CEDAR AV

HARVEY (VIOLET) CV SRV AFB 1051 DOYLE PL

DONALD E EYLER PLANNER EL PASO CO PARKS
1005 MODES ST APT 7

CHAS E (DENISE A) OYLER WATCHMAKER
2609 E SERENDIPITY CIR APT 353

51781 JR. GEO C (JANET E) VENDOR CANTEEN
846 E BUENA VENTURA ST

23823 GEO C (BETTIE M) RETD 2226 WYNKOOP DR

LEO E RETD 1220 E MONROE

ROBT D 3140 RHAPSODY CT.

BB5. 199

10/21/2011
T 243330 5 10 00
HF GROUP—IN